23213, GREENCREST, SAINT CLAIR SHORES, MI, 48080

https://tuckerbenner.com

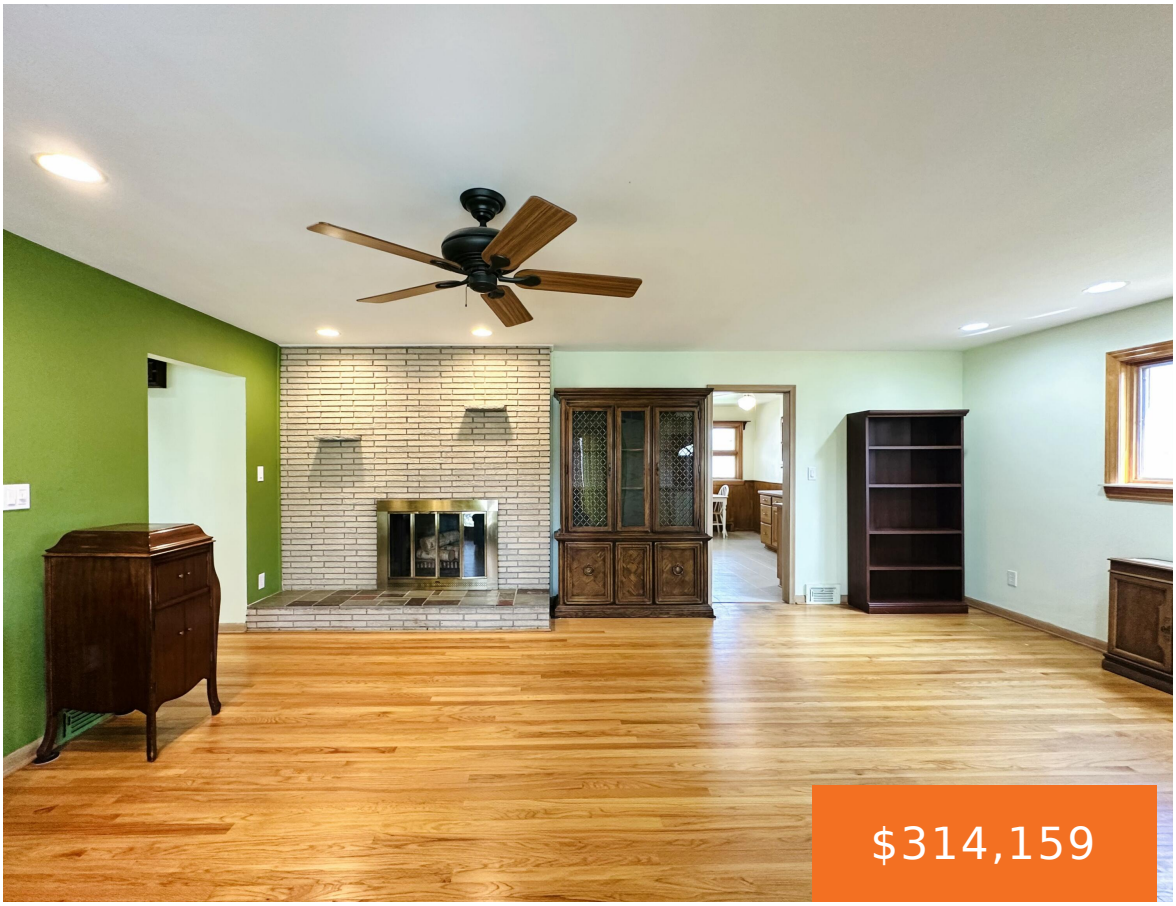







Presenting a Mid-Century Modern dream with 21st century peace of mind. This rare gem on a large corner lot in the coveted Milk River neighborhood is moments from the Nautical Mile, Grosse Pointe Shores, and Lake St. Clair. Featuring 3 bedrooms, a flex room, open living & dining room, eat-in kitchen, and a partially finished [...]

- 3 beds
- 2 baths
- Single Family Residence
- Residential
- Active
- 1630 sq ft

Basics

Call us now

Phone: (231)730-8781
Email: tuckerbennerteam@gmail.com
Address: 2747 Lakeshore Drive, Twin Lake, MI 49457

Category: Residential

Type: Single Family Residence

Status: Active

Bedrooms: 3 beds

Bathrooms: 2 baths

Area: 1630 sq ft

Lot size: 0.16 sq ft

Year built: 1956

Bathrooms Full: 1

Lot Size Acres: 0.16 acres

Rooms Total: 9

County: Macomb

Bathrooms Half: 1

Building Details

Building Area Total: 1630 sq ft

Construction Materials: Brick

Architectural Style: Mid-Century Modern, Ranch

Sewer: Public

Heating: Forced Air

Stories: 1

Roof: Asphalt

Basement: Full

Amenities & Features

Laundry Features: Gas Dryer Hookup, In Basement, Laundry Chute, Laundry Room, Washer Hookup

Flooring: Ceramic Tile, Vinyl, Wood

Fencing: Fenced Back, Privacy

Parking Features: Garage Faces Side, Detached

Fireplace Features: Living Room, Wood Burning

Garage Spaces: 1

WaterSource: Public

Interior Features: Ceiling Fan(s), Eat-in Kitchen

Window Features: Window Treatments

Patio And Porch Features: Patio, Porch(es)

Fireplaces Total: 1

Cooling: Central Air

Fees & Taxes

Call us now

Phone: (231)730-8781

Email: tuckerbennerteam@gmail.com

Address: 2747 Lakeshore Drive, Twin Lake, MI 49457

Tax Assessed Value: $67,731

Tax Year: 2025

Tax Annual Amount: $3,370.86

School Information

High School District: South Lake

Miscellaneous

Road Surface Type: Paved

CrossStreet: Marter & Jefferson

Listing Terms: Cash, FHA, VA Loan, Conventional

Call us now

Phone: (231)730-8781

Email: tuckerbennerteam@gmail.com

Address: 2747 Lakeshore Drive, Twin Lake, MI 49457