

2333, 32ND, FOUNTAIN, MI, 49410

https://tuckerbenner.com

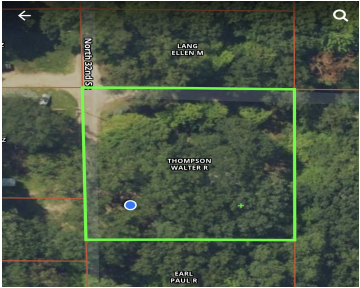

Older mobile home on 6 lots. Mobile home needs work. Fenced in backyard. 2 car, detached garage is great for additional storage, workshop, or you vehicles. This property has a lot of potential. Access to Round Lake is on the North end of the Lake, off Dewey.

- 2 beds
- 1 bath
- Single Family Residence
- Residential
- Active
- 560 sq ft

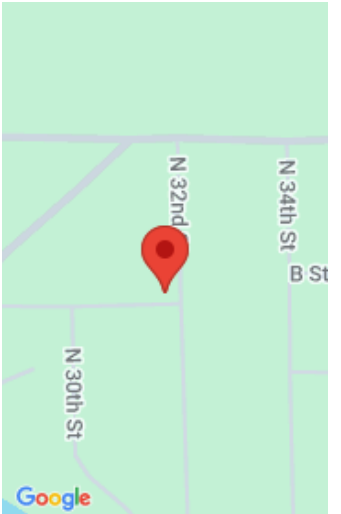

Call us now

Phone: (231)730-8781
Email: tuckerbennerteam@gmail.com
Address: 2747 Lakeshore Drive, Twin Lake, MI 49457



Basics

Category: Residential

Status: Active

Bathrooms: 1 bath

Lot size: 0.3 sq ft

Bathrooms Full: 1

Rooms Total: 6

Type: Single Family Residence

Bedrooms: 2 beds

Area: 560 sq ft

Year built: 1968

Lot Size Acres: 0.3 acres

County: Mason

Building Details

Building Area Total: 560 sq ft

Construction Materials: Aluminum Siding

Architectural Style: Mobile

Sewer: Septic System

Heating: Forced Air

Stories: 1

Basement: Crawl Space

Amenities & Features

Laundry Features: Laundry Room

Utilities: High-Speed Internet Connected, Cable Connected

Garage Spaces: 2

WaterSource: None

Appliances: Range, Refrigerator

Lot Features: Level

Exterior Features: Fenced Back, Deck(s)

Fees & Taxes

Tax Assessed Value: \$13,437

Tax Year: 2024

Tax Annual Amount: \$323

Call us now



School Information

High School District: Mason Cnty Eastern

Miscellaneous

Road Surface Type: Unimproved

CrossStreet: Stolberg

Listing Terms: Cash

Call us now