

2335, ELINOR, EAST GRAND RAPIDS, MI, 49506

https://tuckerbenner.com

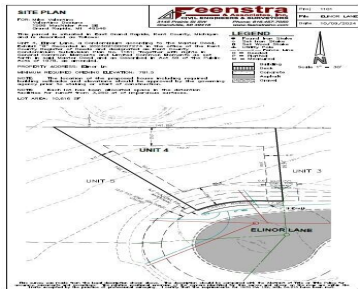
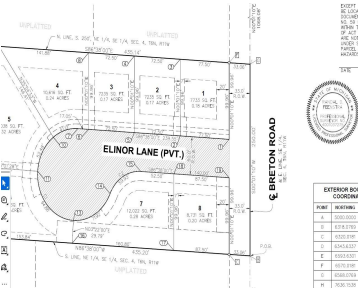

Amazing building opportunity in the award winning East Grand Rapids School District. This is one of eight luxury home sites on the new public street of Elinor Lane. Homesite is lot #4. Lots 1, 3, and 8 are sold. There are endless conveniences with walkability to Breton Village and its extensive upscale shopping and dining [...]

- 0 baths
- Lot
- Land
- Active



Call us now

Phone: (231)730-8781
Email: tuckerbennerteam@gmail.com
Address: 2747 Lakeshore Drive, Twin Lake, MI 49457

Basics

Category: Land
Status: Active
Lot size: 0.24 sq ft
Lot Size Acres: 0.24 acres

Type: Lot
Bathrooms: 0 baths
Subdivision Name: Elinor Lane
County: Kent

Building Details

Sewer: Public Sewer
Current Use: Residential

Amenities & Features

Utilities: Natural Gas Available, Electricity Available, Cable Available, Storm Sewer, None
WaterSource: Public
Association Amenities: Other
Lot Features: Level, Site Condo, Buildable, Cul-De-Sac, Sidewalk

Fees & Taxes

Tax Assessed Value: \$62,463
Association Fee: \$250
Tax Annual Amount: \$4,091.20
Association Fee Frequency: Annually
Tax Year: 2025
Association Fee Includes: Other

School Information

High School District: East Grand Rapids

Call us now

Miscellaneous

Road Surface Type: Paved

CrossStreet: Breton Rd & Boston St

Listing Terms: Cash, Build to Suit, Conventional

Call us now



Phone: (231)730-8781
Email: tuckerbennerteam@gmail.com
Address: 2747 Lakeshore Drive, Twin Lake, MI 49457

