

2335, ELINOR, GRAND RAPIDS, MI, 49506

https://tuckerbenner.com

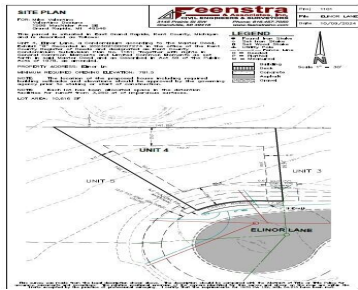
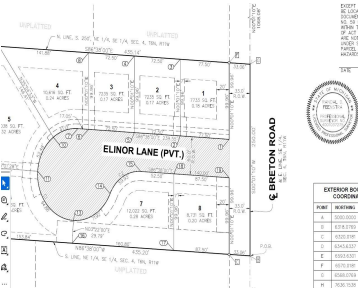

Amazing building opportunity in the award winning East Grand Rapids School District with Valentino Designs. This is one of eight luxury home sites on the new public street of Elinor Lane. Homesite is lot #4. There are endless conveniences with walkability to Breton Village and its extensive upscale shopping and dining amenities. Conveniently located only [...]

- 0 baths
- Lot
- Land
- Active



Call us now

Phone: (231)730-8781
Email: tuckerbennerteam@gmail.com
Address: 2747 Lakeshore Drive, Twin Lake, MI 49457

Basics

Category: Land
Status: Active
Lot size: 0.24 sq ft
Lot Size Acres: 0.24 acres

Type: Lot
Bathrooms: 0 baths
Subdivision Name: Elinor Lane
County: Kent

Building Details

Current Use: Residential

Amenities & Features

Utilities: Storm Sewer, Water Available, Sewer Available, Broadband, Water Connected, Sewer Connected

Lot Features: Level, Site Condo, Buildable, Cul-De-Sac, Sidewalk

Fees & Taxes

Tax Assessed Value: \$60,585
Association Fee: \$250
Tax Annual Amount: \$4,009

Association Fee Frequency: Annually
Tax Year: 2024

School Information

High School District: East Grand Rapids

Miscellaneous

Call us now

Phone: (231)730-8781
Email: tuckerbennerteam@gmail.com
Address: 2747 Lakeshore Drive, Twin Lake, MI 49457



Road Surface Type: Paved

CrossStreet: Elinor Lane & Breton Rd

Listing Terms: Cash, VA Loan, Build to Suit, Conventional

Call us now



Phone: (231)730-8781

Email: tuckerbennerteam@gmail.com

Address: 2747 Lakeshore Drive, Twin Lake, MI 49457

