

2335, WESTWINDE, GRAND RAPIDS, MI, 49504

<https://tuckerbenner.com>

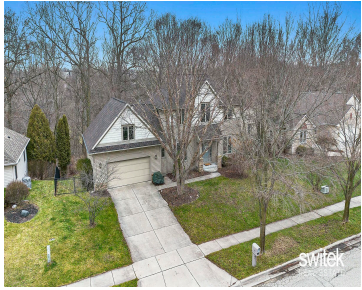
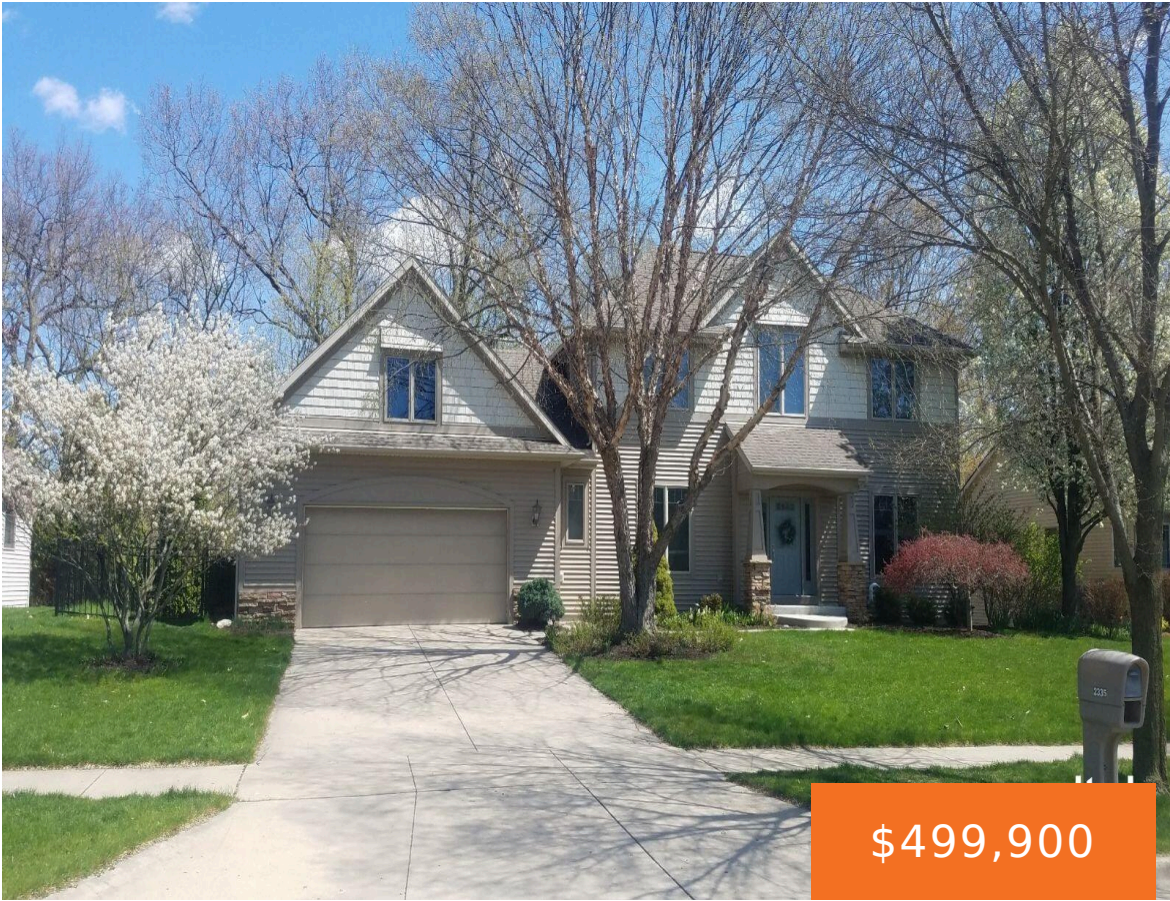

Welcome to 2335 Westwinde Street NW in Elmridge Estates – a nature lover’s paradise. This 4-bed 3-bath custom-built home by Koetje Builders offers 2,844 sq ft of comfortable living on a private, wooded lot at the end of a quiet no-outlet street. The gourmet kitchen boasts quality Maytag appliances, a spacious pantry, and open flow [...]

- 4 beds
- 4 baths
- Single Family Residence
- Residential
- Active
- 2851 sq ft



Basics



Call us now

Phone: (231)730-8781
Email: tuckerbennerteam@gmail.com
Address: 2747 Lakeshore Drive, Twin Lake, MI 49457



Category: Residential

Status: Active

Bathrooms: 4 baths

Lot size: 0.59 sq ft

Subdivision Name: Elmridge Estates

Lot Size Acres: 0.59 acres

County: Kent

Type: Single Family Residence

Bedrooms: 4 beds

Area: 2851 sq ft

Year built: 2002

Bathrooms Full: 3

Rooms Total: 11

Bathrooms Half: 1

Building Details

Building Area Total: 1958 sq ft **Construction Materials:** Vinyl Siding, Wood Siding

Architectural Style: Traditional **Sewer:** Public Sewer

Heating: Forced Air **Stories:** 2

Basement: Full, Walk-Out Access

Amenities & Features

Laundry Features: Laundry Room, Main Level

Utilities: Phone Available, Natural Gas Available, Electricity Available, Cable Available, Phone Connected, Natural Gas Connected, Cable Connected, Storm Sewer, Public Water, Public Sewer, Broadband, High-Speed Internet

Parking Features: Garage Faces Front, Garage Door Opener, Attached

Waterfront Features: Stream/Creek

Fireplace Features: Den, Living Room **Garage Spaces:** 2.5

WaterSource: Public

Appliances: Washer, Refrigerator, Microwave, Dryer, Disposal, Dishwasher, Built-In Gas Oven

Interior Features: Garage Door Opener, Humidifier, Eat-in Kitchen, Pantry

Lot Features: Sidewalk, Wooded, Wetland Area, Ravine, Cul-De-Sac

Window Features: Window Treatments

Exterior Features: Fenced Back, Porch(es), Patio, Deck(s)

Fireplaces Total: 2

Cooling: Central Air



Call us now

Phone: (231)730-8781

Email: tuckerbennerteam@gmail.com

Address: 2747 Lakeshore Drive, Twin Lake, MI 49457



Fees & Taxes

Tax Assessed Value: \$180,972

Tax Year: 2024

Tax Annual Amount: \$4,496

School Information

High School District: Kenowa Hills

Miscellaneous

Road Surface Type: Paved

CrossStreet: Richmond x Elmridge

Listing Terms: Cash, FHA, VA Loan, Conventional



Call us now

Phone: (231)730-8781

Email: tuckerbennerteam@gmail.com

Address: 2747 Lakeshore Drive, Twin Lake, MI 49457

