

2337, 6TH, MUSKEGON, MI, 49444

<https://tuckerbenner.com>

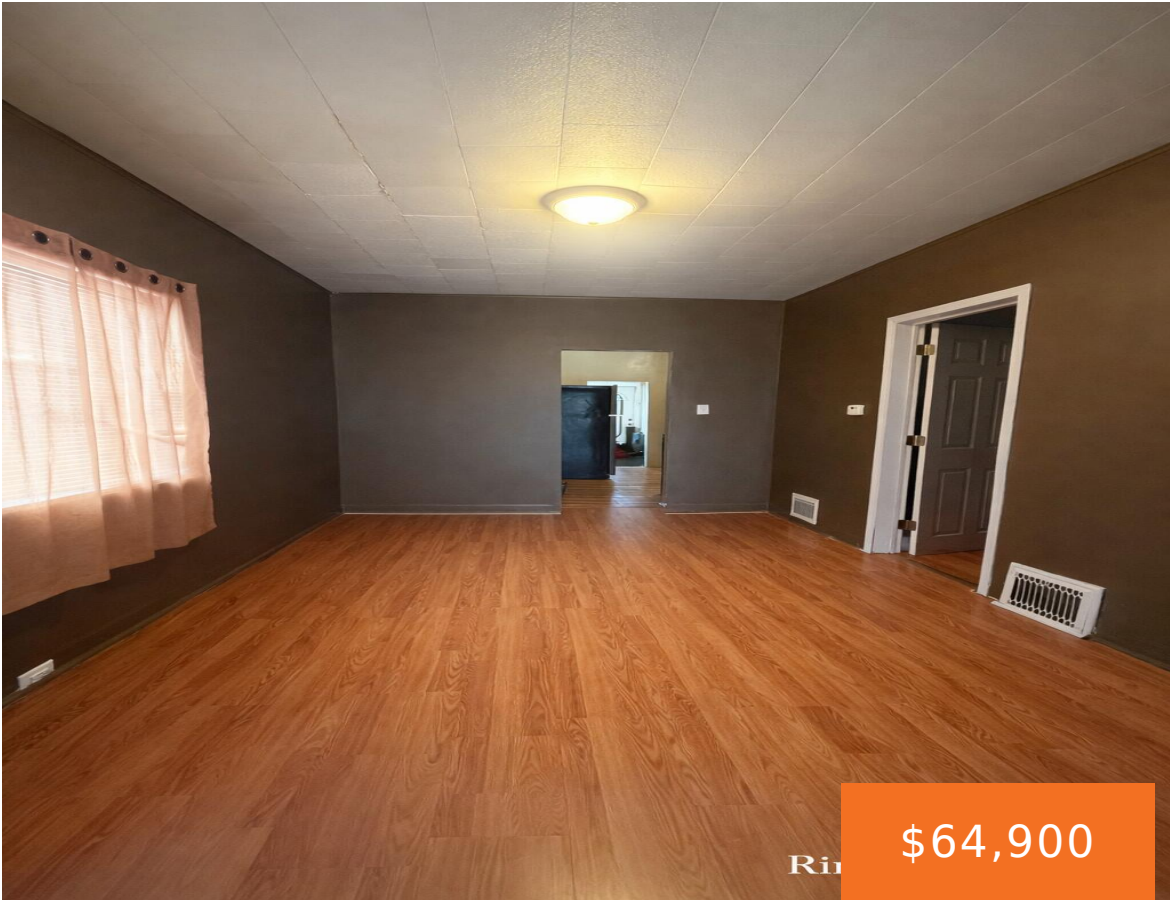

\$64,900



- 2 beds
- 1 bath
- Single Family Residence
- Residential
- Active
- 1420 sq ft

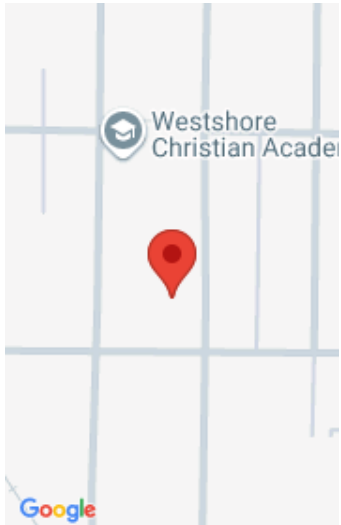

Call us now



Phone: (231)730-8781
Email: tuckerbennerteam@gmail.com
Address: 2747 Lakeshore Drive, Twin Lake, MI 49457



Basics

Category: Residential

Status: Active

Bathrooms: 1 bath

Lot size: 0.14 sq ft

Bathrooms Full: 1

Rooms Total: 8

Type: Single Family Residence

Bedrooms: 2 beds

Area: 1420 sq ft

Year built: 1930

Lot Size Acres: 0.14 acres

County: Muskegon

Building Details

Building Area Total: 1420 sq ft

Architectural Style: Cape Cod

Heating: Forced Air

Roof: Shingle

Construction Materials: Vinyl Siding

Sewer: Public

Stories: 2

Basement: Michigan Basement, Partial

Amenities & Features

Laundry Features: Laundry Room, Main Level

Lot Features: Sidewalk

WaterSource: Public

Fees & Taxes

Tax Assessed Value: \$16,225

Tax Annual Amount: \$988

Tax Year: 2025

School Information

Call us now



Phone: (231)730-8781

Email: tuckerbennerteam@gmail.com

Address: 2747 Lakeshore Drive, Twin Lake, MI 49457



High School District: Muskegon Hts

HighSchool: Muskegon Heights Academy

Middle Or Junior School: Muskegon
Middle School

Elementary School: North Muskegon Elementary
School

Miscellaneous

Road Surface Type: Paved

CrossStreet: W Hovey Ave and 6th St

Listing Terms: Cash, Conventional

Call us now



Phone: (231)730-8781

Email: tuckerbennerteam@gmail.com

Address: 2747 Lakeshore Drive, Twin Lake, MI 49457

