2337, 6TH, MUSKEGON, MI, 49444

https://tuckerbenner.com

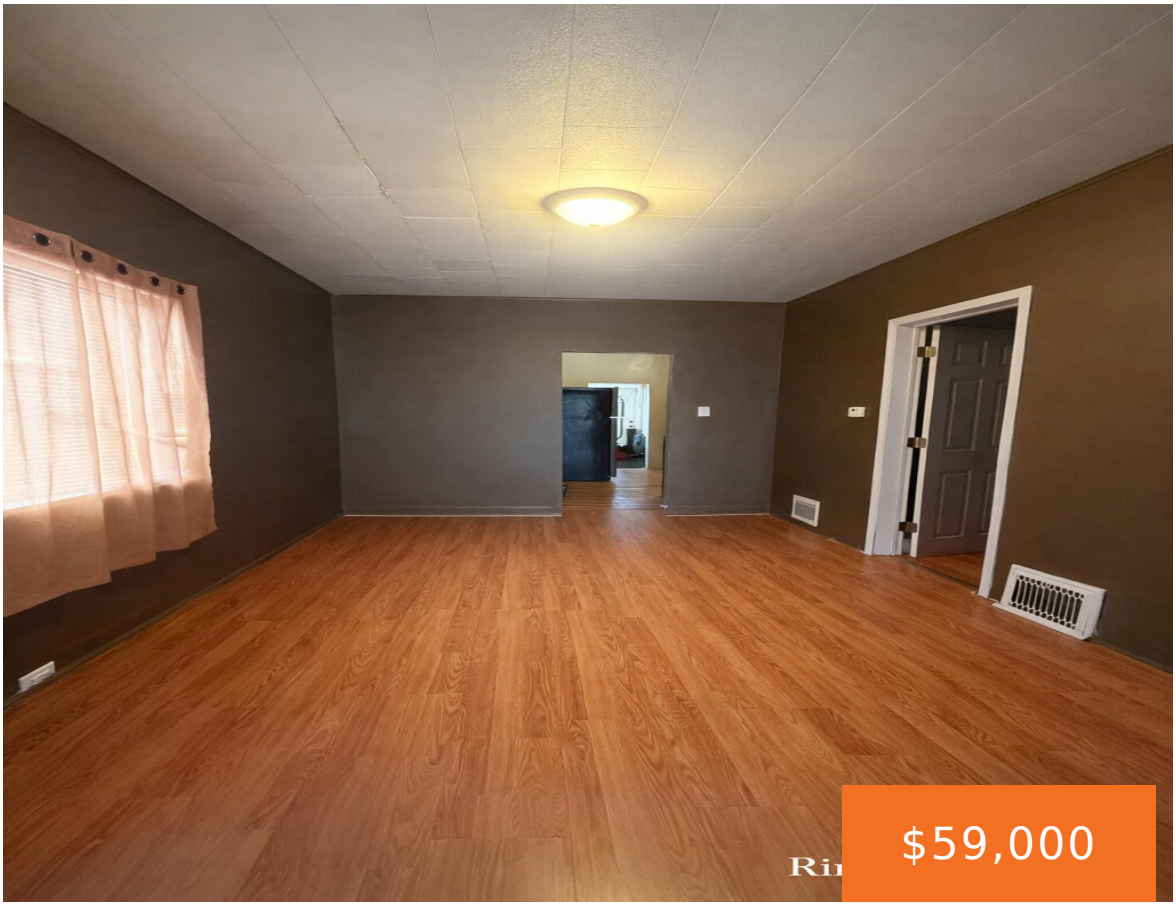







Charming 2-bedroom, 1-bath Cape Cod with potential for a 3rd bedroom upstairs. Features include a formal dining room, forced air heating, and natural gas. This home offers great opportunity for a starter home, renovation project, or investment property. With a little TLC, it could truly shine–perfect for a fix-and-flip or long-term rental. Don’t miss the [...]

- 2 beds
- 1 bath
- Single Family Residence
- Residential
- Active
- 1088 sq ft

Basics

Call us now

Phone: (231)730-8781
Email: tuckerbennerteam@gmail.com
Address: 2747 Lakeshore Drive, Twin Lake, MI 49457

Category: Residential

Type: Single Family Residence

Status: Active

Bedrooms: 2 beds

Bathrooms: 1 bath

Area: 1088 sq ft

Lot size: 0.14 sq ft

Year built: 1930

Bathrooms Full: 1

Lot Size Acres: 0.14 acres

Rooms Total: 8

County: Muskegon

Building Details

Building Area Total: 1088 sq ft

Construction Materials: Vinyl Siding

Architectural Style: Cape Cod

Sewer: Public

Heating: Forced Air

Stories: 2

Roof: Shingle

Basement: Michigan Basement, Partial

Amenities & Features

Laundry Features: Laundry Room, Main Level

WaterSource: Public

Lot Features: Sidewalk

Fees & Taxes

Tax Assessed Value: $16,225

Tax Year: 2025

Tax Annual Amount: $988

School Information

High School District: Muskegon Hts

HighSchool: Muskegon Heights Academy

Middle Or Junior School: Muskegon Middle School

Elementary School: North Muskegon Elementary School

Call us now

Phone: (231)730-8781

Email: tuckerbennerteam@gmail.com

Address: 2747 Lakeshore Drive, Twin Lake, MI 49457

Miscellaneous

Road Surface Type: Paved

Listing Terms: Cash, Conventional

CrossStreet: W Hovey Ave and 6th St

Call us now

Phone: (231)730-8781
Email: tuckerbennerteam@gmail.com
Address: 2747 Lakeshore Drive, Twin Lake, MI 49457