

234, CELIA, GRAND RAPIDS, MI, 49548

<https://tuckerbenner.com>

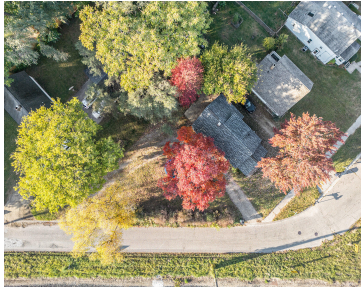

Step into this warm and inviting Wyoming bungalow, where classic charm blends with modern comfort. Beautiful wood floors and detailed trim flow throughout, with a striking wood ceiling accent in the living room. The main level offers a light-filled living room, spacious dining area, a well-equipped kitchen, the primary bedroom, and a full bathroom for [...]

- 3 beds
- 1 bath
- Single Family Residence
- Residential
- Active
- 1216 sq ft



Basics



Call us now

Phone: (231)730-8781
Email: tuckerbennerteam@gmail.com
Address: 2747 Lakeshore Drive, Twin Lake, MI 49457



Category: Residential

Status: Active

Bathrooms: 1 bath

Lot size: 0.02 sq ft

Bathrooms Full: 1

Rooms Total: 7

Type: Single Family Residence

Bedrooms: 3 beds

Area: 1216 sq ft

Year built: 1925

Lot Size Acres: 0.02 acres

County: Kent

Building Details

Building Area Total: 1216 sq ft **Construction Materials:** Brick, Vinyl Siding

Architectural Style: Bungalow **Sewer:** Public Sewer

Heating: Forced Air **Stories:** 2

Basement: Full

Amenities & Features

Laundry Features: In Basement

Utilities: Phone Available, Natural Gas Available, Electricity Available, Phone Connected, Natural Gas Connected, Public Water, Public Sewer

WaterSource: Public

Appliances: Washer, Refrigerator, Range, Dryer, Disposal, Dishwasher

Interior Features: Wood Floor, Pantry

Lot Features: Corner Lot

Exterior Features: Porch(es), Patio **Cooling:** Central Air

Fees & Taxes

Tax Assessed Value: \$36,620

Tax Year: 2023

Tax Annual Amount: \$975

School Information



Call us now

Phone: (231)730-8781

Email: tuckerbennerteam@gmail.com

Address: 2747 Lakeshore Drive, Twin Lake, MI 49457



High School District: Godwin Heights

Miscellaneous

Road Surface Type: Paved

CrossStreet: Prospect SE

Listing Terms: Cash, FHA, VA Loan, MSHDA, Conventional



Call us now

Phone: (231)730-8781

Email: tuckerbennerteam@gmail.com

Address: 2747 Lakeshore Drive, Twin Lake, MI 49457

