

234, ELIZABETH, MARINE, MI, 48039

<https://tuckerbenner.com>

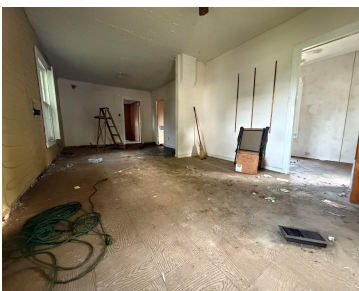

\$94,900



Investor Special – Prime Opportunity Near the St. Clair River! Just blocks away from the beautiful St. Clair River, this property is located in a sought-after neighborhood with strong comps and tons of potential. Whether you’re an investor or a buyer with vision, this is your chance to transform a full-rehab property into something truly [...]

- 2 beds
- 1 bath
- Single Family Residence
- Residential
- Active
- 988 sq ft

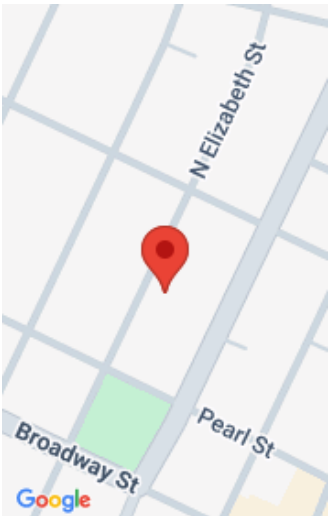

Call us now



Phone: (231)730-8781

Email: tuckerbennerteam@gmail.com

Address: 2747 Lakeshore Drive, Twin Lake, MI 49457



Basics

Category: Residential

Status: Active

Bathrooms: 1 bath

Lot size: 0.14 sq ft

Bathrooms Full: 1

Rooms Total: 5

Type: Single Family Residence

Bedrooms: 2 beds

Area: 988 sq ft

Year built: 1950

Lot Size Acres: 0.14 acres

County: St. Clair

Building Details

Building Area Total: 988 sq ft

Architectural Style: Traditional

Heating: Forced Air

Roof: Asphalt, Shingle

Construction Materials: Aluminum Siding

Sewer: Public

Stories: 1

Basement: Crawl Space

Amenities & Features

Laundry Features: Laundry Room

Utilities: Natural Gas Connected

Parking Features: Detached

Garage Spaces: 1

Lot Features: Sidewalk

Patio And Porch Features: Covered

Flooring: Wood

Fencing: Fenced Back

Waterfront Features: River

WaterSource: Public

Window Features: Insulated Windows

Fees & Taxes

Tax Assessed Value: \$65,800

Tax Annual Amount: \$1,211

Tax Year: 2025

Call us now



HighSchool: Marine City High School

Middle Or Junior School: Marine City Middle School

CrossStreet: Pearl St

Listing Terms: Other, Cash, Conventional

Address: 2747 Lakeshore Drive, Twin Lake, MI 49457

