

23401, POWELL, HAZEL PARK, MI, 48030

<https://tuckerbenner.com>

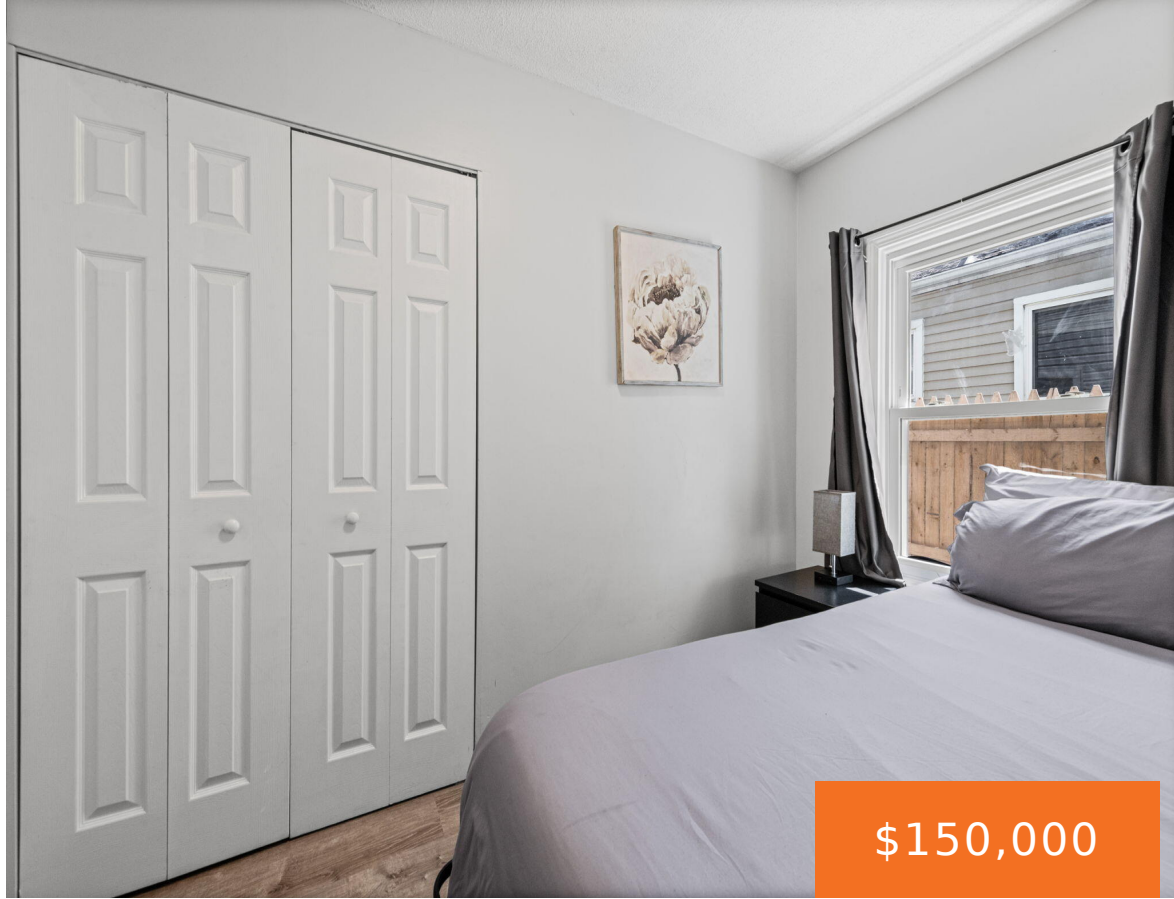

\$150,000



WELCOME HOME TO THIS CHARMING HAZEL PARK RANCH! This well-maintained 2-bedroom, 1-bath home offers 802 square feet of comfortable living space. Enjoy a functional layout, a bright living area, and a kitchen with all appliances included, making this home move-in ready. The property also features a detached garage for additional storage and parking convenience. Whether [...]

- 2 beds
- 1 bath
- Single Family Residence
- Residential
- Active
- 802 sq ft



Basics

Call us now



Phone: (231)730-8781
Email: tuckerbennerteam@gmail.com
Address: 2747 Lakeshore Drive, Twin Lake, MI 49457



Category: Residential

Status: Active

Bathrooms: 1 bath

Lot size: 0.1 sq ft

Bathrooms Full: 1

Rooms Total: 2

Type: Single Family Residence

Bedrooms: 2 beds

Area: 802 sq ft

Year built: 1923

Lot Size Acres: 0.1 acres

County: Oakland

Building Details

Building Area Total: 802 sq ft

Architectural Style: Ranch

Heating: Forced Air

Basement: Crawl Space

Construction Materials: Vinyl Siding

Sewer: Public

Stories: 1

Amenities & Features

Laundry Features: Laundry Room

Garage Spaces: 1

Parking Features: Detached

WaterSource: Public

Fees & Taxes

Tax Assessed Value: \$31,680

Tax Year: 2025

School Information

High School District: Hazel Park

Miscellaneous

Call us now



Phone: (231)730-8781

Email: tuckerbennerteam@gmail.com

Address: 2747 Lakeshore Drive, Twin Lake, MI 49457



CrossStreet: WEST OF JOHN R

Listing Terms: Cash, Conventional

Call us now



Phone: (231)730-8781

Email: tuckerbennerteam@gmail.com

Address: 2747 Lakeshore Drive, Twin Lake, MI 49457

