

23404, PLUM HOLLOW, SOUTHFIELD, MI, 48033

<https://tuckerbenner.com>

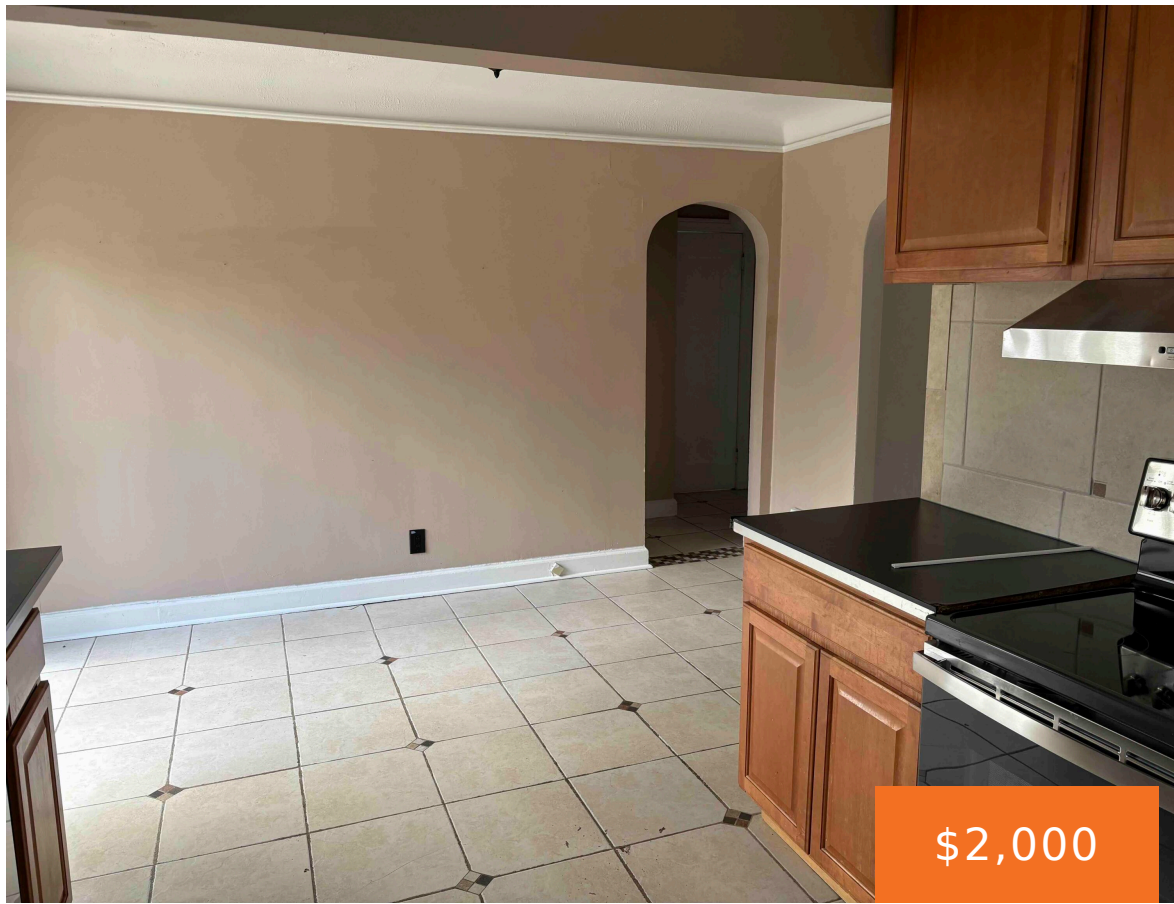

\$2,000

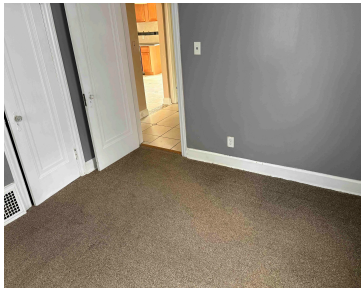

Your next home awaits you in Southfield. Tucked away in a quiet neighborhood, but very close to shopping, entertainment, and access to major highways and expressways for work, this gem of a home checks many of your boxes. It has two bedrooms downstairs and one large bedroom upstairs. A family room with a cozy fireplace, [...]

- 3 beds
- 2 baths
- Single Family Residence
- Residential Lease
- Active
- 1050 sq ft



Basics

Call us now



Phone: (231)730-8781
Email: tuckerbennerteam@gmail.com
Address: 2747 Lakeshore Drive, Twin Lake, MI 49457



Category: Residential Lease

Status: Active

Bathrooms: 2 baths

Lot size: 0.52 sq ft

Subdivision Name: Branch Brook Estates

Lot Size Acres: 0.52 acres

County: Oakland

Type: Single Family Residence

Bedrooms: 3 beds

Area: 1050 sq ft

Year built: 1938

Bathrooms Full: 1

Rooms Total: 8

Bathrooms Half: 1

Building Details

Heating: Forced Air

Stories: 2

Basement: Full

Amenities & Features

Laundry Features: In Basement

Patio And Porch Features: Patio, Porch(es)

Fireplaces Total: 50

Cooling: Wall Unit(s)

School Information

High School District: Southfield

Miscellaneous

CrossStreet: Nine Mile Rd & Lahser Rd

Pets Allowed: Yes,
Dogs OK

Tenant Pays: Cable/Satellite, Electric, Heat, Lawn/Yard Care, Phone,
Sewer, Water, WIFI

Call us now



Phone: (231)730-8781

Email: tuckerbennerteam@gmail.com

Address: 2747 Lakeshore Drive, Twin Lake, MI 49457

