

23415, DAVEY, HAZEL PARK, MI, 48030

https://tuckerbenner.com



\$1,700

Welcome to this inviting 3-bedroom, 1-bath duplex with a private entry, driveway, and fenced backyard. Inside, you'll find a bright living room with plenty of natural light, a functional kitchen with updated appliances, and three comfortable bedrooms. The full bath has modern touches, and the basement provides extra storage or flex space. Rental Requirements: Income [...]

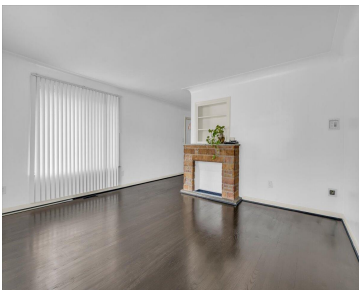
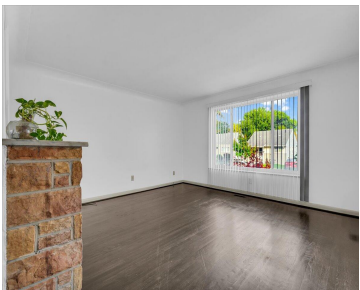
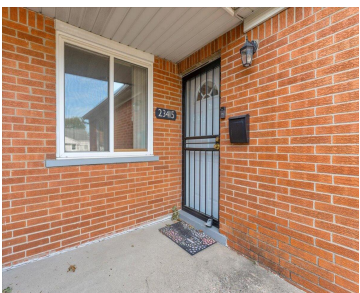

- 3 beds
- 1 bath
- Single Family Residence
- Residential Lease
- Active
- 2326 sq ft

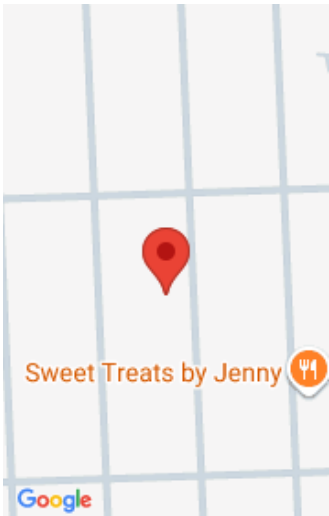

Call us now



Phone: (231)730-8781

Email: tuckerbennerteam@gmail.com

Address: 2747 Lakeshore Drive, Twin Lake, MI 49457



Basics

Category: Residential Lease
Status: Active
Bathrooms: 1 bath
Lot size: 0.2 sq ft
Bathrooms Full: 1
Rooms Total: 5

Type: Single Family Residence
Bedrooms: 3 beds
Area: 2326 sq ft
Year built: 1958
Lot Size Acres: 0.2 acres
County: Oakland

Building Details

Architectural Style: Ranch
Stories: 1

Heating: Forced Air
Basement: Full

Amenities & Features

Cooling: Central Air

School Information

High School District: Hazel Park

Miscellaneous

CrossStreet: Dequindre & Stephens **Tenant Pays:** Electric, Heat, Lawn/Yard Care, Sewer, Snow Removal, Water

Call us now