

2343, ELINOR, EAST GRAND RAPIDS, MI, 49506

<https://tuckerbenner.com>

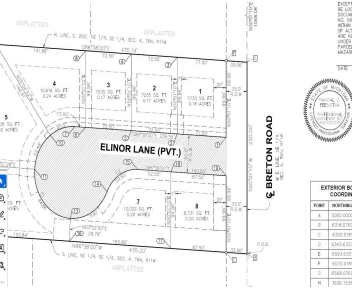

Amazing building opportunity in the award winning East Grand Rapids School District with Valentino Designs. This is one of eight luxury home sites on the new public street of Elinor Lane. Homesite is lot #3. There are endless conveniences with walkability to Breton Village and its extensive upscale shopping and dining amenities. Conveniently located only [...]

- 0 baths
- Lot
- Land
- Active



Basics

Category: Land

Status: Active

Lot size: 0.17 sq ft

County: Kent

Type: Lot

Bathrooms: 0 baths

Lot Size Acres: 0.17 acres



Call us now

Phone: (231)730-8781
 Email: tuckerbenner@gmail.com
 Address: 2747 Lakeshore Drive, Twin Lake, MI 49457



Building Details

Current Use: Residential

Amenities & Features

Utilities: Water Available, Sewer Available, Natural Gas Available, Electricity Available, Water Connected, Sewer Connected

Lot Features: Level, Buildable, Cul-De-Sac, Sidewalk

Fees & Taxes

Tax Assessed Value: \$25,305

Association Fee Frequency: Annually

Association Fee: \$250

Tax Year: 2024

Tax Annual Amount: \$1,836.66

School Information

High School District: East Grand Rapids

Miscellaneous

Road Surface Type: Paved

CrossStreet: Elinor Lane & Breton Rd

Listing Terms: Cash, Build to Suit, Conventional



Call us now

Phone: (231)730-8781

Email: tuckerbennerteam@gmail.com

Address: 2747 Lakeshore Drive, Twin Lake, MI 49457

