

2345, GETTY, MUSKEGON, MI, 49444

https://tuckerbenner.com

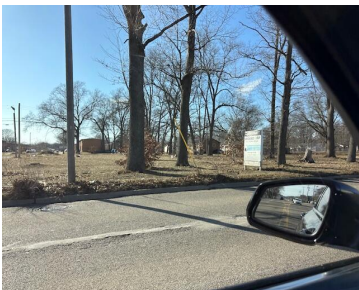

2.25 acres – nice location to build – one of the largest parcels in Muskegon Heights available. One Party Listing. Parcel is owned by a licensed real estate broker.

- 0 baths
- Commercial Land
- Land
- Active

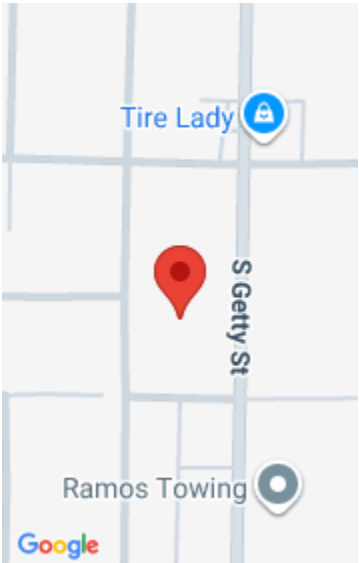

Call us now



Phone: (231)730-8781

Email: tuckerbennerteam@gmail.com

Address: 2747 Lakeshore Drive, Twin Lake, MI 49457



# Basics

**Category:** Land

**Status:** Active

**Lot size:** 2.25 sq ft

**County:** Muskegon

**Type:** Commercial Land

**Bathrooms:** 0 baths

**Lot Size Acres:** 2.25 acres

# Building Details

**Sewer:** Public Sewer

# Amenities & Features

**Utilities:** Natural Gas Available, Electricity Available, Phone Connected, Natural Gas Connected, Phone Available, Electricity Connected

**WaterSource:** Public

**Lot Features:** Buildable, Cleared

# Fees & Taxes

**Tax Assessed Value:** \$10,500

**Tax Year:** 2025

**Tax Annual Amount:** \$2,707

# School Information

**High School District:** Muskegon Hts

# Miscellaneous

Call us now

**Road Surface Type:** Paved

**CrossStreet:** Sherman & Hovey

**Listing Terms:** Cash, Conventional

**Call us now**



Phone: (231)730-8781

Email: [tuckerbennerteam@gmail.com](mailto:tuckerbennerteam@gmail.com)

Address: 2747 Lakeshore Drive, Twin Lake, MI 49457

