

235, CONNECTICUT, PORTAGE, MI, 49024

<https://tuckerbenner.com>

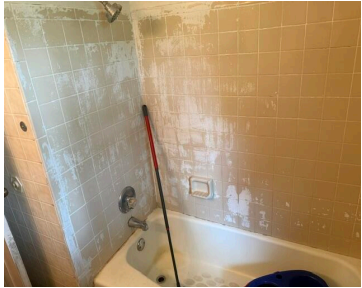

Great starter home to build sweat equity. The home was an investment property for 30 years and the owner has priced it to sell. This 3 bedroom 1 bath ranch home sits on a nice lot in a very accessible neighbor to shopping and highways. Cash offers only -sold 'as is'. Vacant and easy to [...]

- 1 bed
- 1 bath
- Single Family Residence
- Residential
- Active
- 1008 sq ft



Basics

Call us now

Phone: (231)730-8781
Email: tuckerbennerteam@gmail.com
Address: 2747 Lakeshore Drive, Twin Lake, MI 49457



Category: Residential

Status: Active

Bathrooms: 1 bath

Lot size: 0.24 sq ft

Bathrooms Full: 1

Rooms Total: 6

Type: Single Family Residence

Bedrooms: 1 bed

Area: 1008 sq ft

Year built: 1955

Lot Size Acres: 0.24 acres

County: Kalamazoo

Building Details

Building Area Total: 1008 sq ft

Architectural Style: Ranch

Heating: Forced Air

Roof: Asphalt

Construction Materials: Aluminum Siding

Sewer: Public

Stories: 1

Basement: Michigan Basement

Amenities & Features

Laundry Features: Electric Dryer Hookup, In Basement, Washer Hookup

Parking Features: Garage Faces Front, Attached

WaterSource: Public

Window Features: Replacement

Utilities: Natural Gas Connected

Garage Spaces: 1

Lot Features: Level

Cooling: Central Air

Fees & Taxes

Tax Assessed Value: \$50,892

Tax Annual Amount: \$3,500

Tax Year: 2025

School Information

High School District: Portage

Call us now



Phone: (231)730-8781

Email: tuckerbennerteam@gmail.com

Address: 2747 Lakeshore Drive, Twin Lake, MI 49457



Miscellaneous

CrossStreet: New Hampshire Dr

Listing Terms: Cash

Call us now



Phone: (231)730-8781

Email: tuckerbennerteam@gmail.com

Address: 2747 Lakeshore Drive, Twin Lake, MI 49457

