

2350, SIENNA, KALAMAZOO, MI, 49009

<https://tuckerbenner.com>

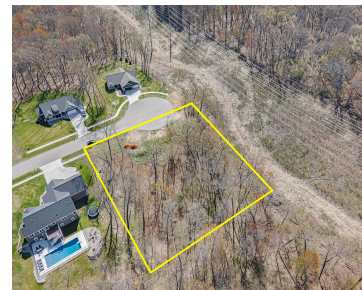

Bring your builder or build with Paragon the preferred builder. Enjoy this 1 Acre walk-out building site in Upscale Tuscany Woods-Mattawan Schools Neighborhood in Convenient Oshtemo Twp. Hard time finding that perfect home on the market? Come build with Reputable Paragon Custom home builders, the select builder of this lot. Design & Build your dream [...]

- 0 baths
- Lot
- Land
- Active



Basics

Category: Land

Status: Active

Lot size: 1.01 sq ft

Lot Size Acres: 1.01 acres

Type: Lot

Bathrooms: 0 baths

Subdivision Name: Tuscany Woods

County: Kalamazoo



Call us now

Phone: (231)730-8781

Email: tuckerbennerteam@gmail.com

Address: 2747 Lakeshore Drive, Twin Lake, MI 49457



Amenities & Features

Utilities: Natural Gas Available, Electricity Available, Broadband, None

Lot Features: Rolling Hills, High Bank, Cul-De-Sac, Sidewalk, Wooded

Fees & Taxes

Tax Assessed Value: \$27,500

Tax Year: 2023

Tax Annual Amount: \$440

School Information

High School District: Mattawan

Miscellaneous

CrossStreet: W. L Ave & Sienna End

Listing Terms: Cash, Build to Suit, Conventional



Call us now

Phone: (231)730-8781

Email: tuckerbennerteam@gmail.com

Address: 2747 Lakeshore Drive, Twin Lake, MI 49457

