2356, NAPIER, BENTON HARBOR, MI, 49022

https://tuckerbenner.com

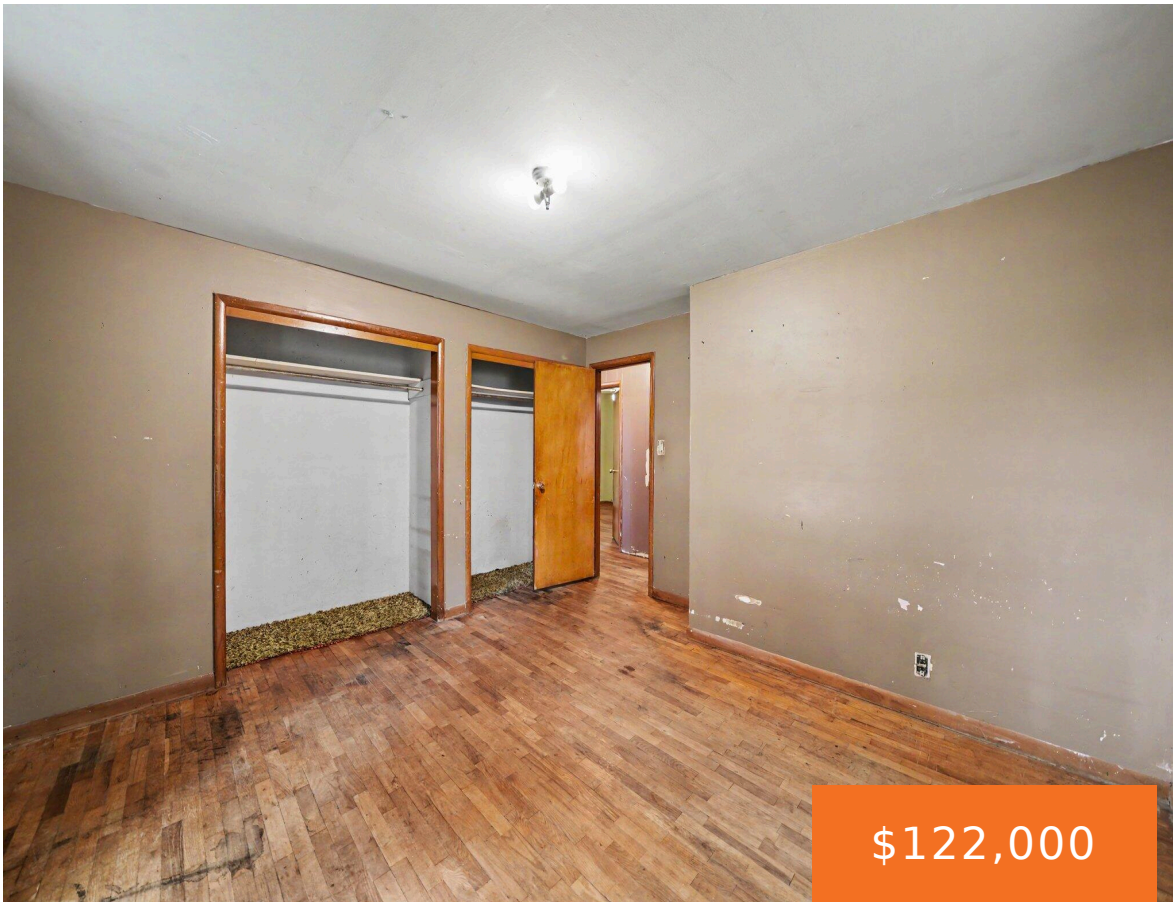







Fantastic investment opportunity in Benton Harbor! This charming 3 bedroom, 1 bath home sits on a .84 acre lot and offers a convenient location just off the highway, with easy access to local parks, shopping, dining, and Lake Michigan College. Step inside to discover a bright and inviting living room that flows seamlessly into the [...]

- 3 beds
- 1 bath
- Single Family Residence
- Residential
- Active
- 1316 sq ft

Basics

Call us now

Phone: (231)730-8781
Email: tuckerbennerteam@gmail.com
Address: 2747 Lakeshore Drive, Twin Lake, MI 49457

Category: Residential

Type: Single Family Residence

Status: Active

Bedrooms: 3 beds

Bathrooms: 1 bath

Area: 1316 sq ft

Lot size: 0.84 sq ft

Year built: 1960

Bathrooms Full: 1

Lot Size Acres: 0.84 acres

Rooms Total: 8

County: Berrien

Building Details

Building Area Total: 1316 sq ft

Construction Materials: Vinyl Siding

Architectural Style: Ranch

Sewer: Public

Heating: Forced Air

Stories: 1

Basement: Crawl Space

Amenities & Features

Laundry Features: Main Level

Parking Features: Attached

Garage Spaces: 2

WaterSource: Well

Appliances: Dryer, Range, Refrigerator, Washer, Water Softener Rented

Fees & Taxes

Tax Assessed Value: $41,848

Tax Year: 2026

Tax Annual Amount: $1,332.54

School Information

High School District: Benton Harbor

Call us now

Phone: (231)730-8781

Email: tuckerbennerteam@gmail.com

Address: 2747 Lakeshore Drive, Twin Lake, MI 49457

Miscellaneous

CrossStreet: Roger Ave & Johnson Ave

Listing Terms: Cash

Call us now

Phone: (231)730-8781
Email: tuckerbennerteam@gmail.com
Address: 2747 Lakeshore Drive, Twin Lake, MI 49457