

23779, 9 MILE, REED CITY, MI, 49677

<https://tuckerbenner.com>

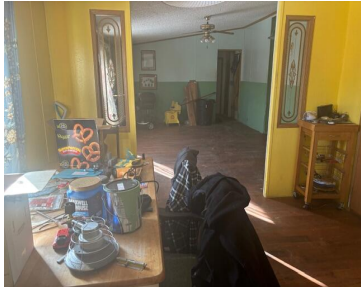

\$179,900

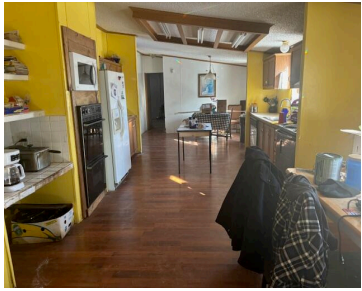

Nestled on 9.8 acres of wooded hilltop, this family home offers privacy and a great location. With over 2,500 sq. ft. of living space, including a 3-bed, 2-bath manufactured home, it's perfect for those looking to personalize a property with some TLC. Enjoy an open floor plan, full walk-out basement, and an enclosed porch for [...]

- 3 beds
- 2 baths
- Single Family Residence
- Residential
- Active
- 2520 sq ft



Basics



Call us now

Phone: (231)730-8781
 Email: tuckerbennerteam@gmail.com
 Address: 2747 Lakeshore Drive, Twin Lake, MI 49457



Category: Residential

Status: Active

Bathrooms: 2 baths

Lot size: 9.84 sq ft

Bathrooms Full: 2

Rooms Total: 9

Type: Single Family Residence

Bedrooms: 3 beds

Area: 2520 sq ft

Year built: 9999

Lot Size Acres: 9.84 acres

County: Osceola

Building Details

Building Area Total: 2520 sq ft

Architectural Style: Ranch

Heating: Forced Air

Basement: Full

Construction Materials: Vinyl Siding

Sewer: Septic Tank

Stories: 1

Amenities & Features

Laundry Features: Main Level

Lot Features: Wooded

WaterSource: Well

Fees & Taxes

Tax Assessed Value: \$36,095

Tax Annual Amount: \$1,028

Tax Year: 2024

School Information

High School District: Reed City



Call us now

Phone: (231)730-8781

Email: tuckerbennerteam@gmail.com

Address: 2747 Lakeshore Drive, Twin Lake, MI 49457



Miscellaneous

CrossStreet: Penasha Rd

Listing Terms: Cash, Conventional



Call us now

Phone: (231)730-8781

Email: tuckerbennerteam@gmail.com

Address: 2747 Lakeshore Drive, Twin Lake, MI 49457

