

238, MAPLE, QUINCY, MI, 49082

https://tuckerbenner.com

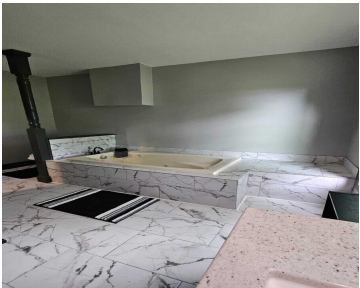
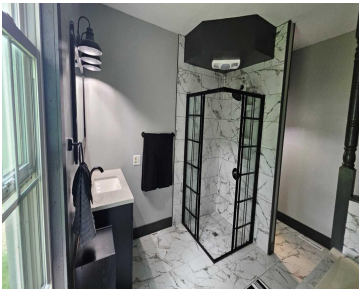
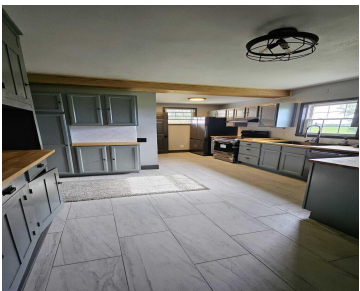

Welcome to 238 Maple Road, this beautifully restored home that blends farmhouse charm with modern finishes is just what you have been looking for. This 3 Bedroom home is nestled on a quiet 1 acre lot with excellent veiws of open fields and no direct neighbors which affrods you privacy that you cant beat. All [...]

- 3 beds
- 1 bath
- Single Family Residence
- Residential
- Active
- 1588 sq ft

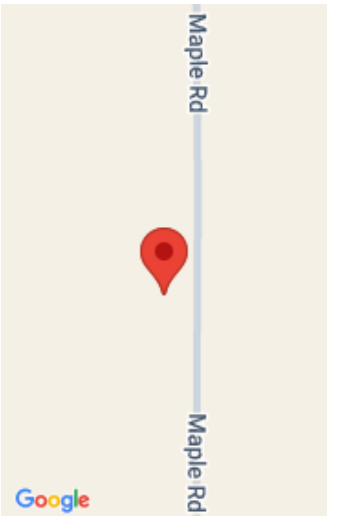

Call us now

Phone: (231)730-8781
Email: tuckerbennerteam@gmail.com
Address: 2747 Lakeshore Drive, Twin Lake, MI 49457

Basics

Category: Residential

Status: Active

Bathrooms: 1 bath

Lot size: 1 sq ft

Bathrooms Full: 1

Rooms Total: 7

Type: Single Family Residence

Bedrooms: 3 beds

Area: 1588 sq ft

Year built: 1910

Lot Size Acres: 1 acres

County: Branch

Building Details

Building Area Total: 1588 sq ft

Architectural Style: Farmhouse

Heating: Forced Air

Roof: Shingle

Construction Materials: Vinyl Siding

Sewer: Septic Tank

Stories: 2

Basement: Partial

Amenities & Features

Laundry Features: In Basement, Washer Hookup

Fencing: Front Yard

Appliances: Dishwasher, Microwave, Oven, Range, Refrigerator

Window Features: Replacement

Flooring: Carpet

WaterSource: Well

Interior Features: LP Tank Rented

Spa Features: Whirlpool Tub

Fees & Taxes

Tax Assessed Value: \$73,556

Tax Annual Amount: \$1,360.56

Tax Year: 2024

Call us now

 Phone: (231)730-8781

 Email: tuckerbennerteam@gmail.com

 Address: 2747 Lakeshore Drive, Twin Lake, MI 49457



School Information

High School District: Quincy

Miscellaneous

Road Surface Type: Paved

CrossStreet: Sebring and Wildwood

Listing Terms: Cash, FHA, VA Loan, Rural Development, MSHDA, Conventional

Call us now