23831, DEZIEL, SAINT CLAIR SHORES, MI, 48082

https://tuckerbenner.com





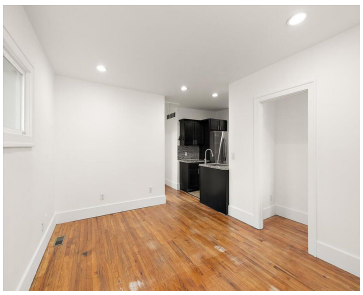

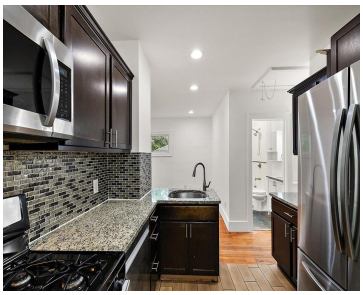

Move-in ready St. Clair Shores bungalow with clean, modern updates and great usable space inside and out. This home features hardwood floors, fresh paint, recessed lighting, an updated kitchen with granite countertops, stainless steel appliances, tile backsplash, and dark shaker-style cabinetry. The updated bathroom offers a tiled tub/shower surround, modern vanity, and polished finishes. The […]

- 3 beds
- 2 baths
- Single Family Residence
- Residential
- Active
- 1323 sq ft

Basics

Call us now

Phone: (231)730-8781
Email: tuckerbennerteam@gmail.com
Address: 2747 Lakeshore Drive, Twin Lake, MI 49457

Category: Residential

Status: Active

Bathrooms: 2 baths

Lot size: 0.14 sq ft

Bathrooms Full: 1

Rooms Total: 7

Bathrooms Half: 1

Type: Single Family Residence

Bedrooms: 3 beds

Area: 1323 sq ft

Year built: 1927

Lot Size Acres: 0.14 acres

County: Macomb

Building Details

Building Area Total: 823 sq ft

Architectural Style: Ranch

Heating: Forced Air

Basement: Full

Construction Materials: Vinyl Siding

Sewer: Public

Stories: 1

Amenities & Features

Laundry Features: In Basement, Lower Level

Garage Spaces: 2

Cooling: Central Air

Parking Features: Garage Faces Front, Garage Door Opener, Detached

WaterSource: Public

Fees & Taxes

Tax Assessed Value: $77,748

Tax Annual Amount: $4,288

Tax Year: 2025

School Information

High School District: Lake Shore (St. Clair)

Call us now

Phone: (231)730-8781

Email: tuckerbennerteam@gmail.com

Address: 2747 Lakeshore Drive, Twin Lake, MI 49457

Miscellaneous

CrossStreet: Jefferson and Deziel

Listing Terms: Cash, FHA, VA Loan, Conventional

Call us now

Phone: (231)730-8781
Email: tuckerbennerteam@gmail.com
Address: 2747 Lakeshore Drive, Twin Lake, MI 49457