

23875, VILLAGE CENTER, MATTAWAN, MI, 49071

https://tuckerbenner.com

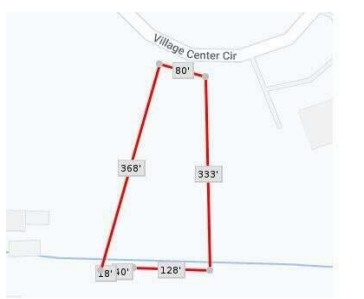
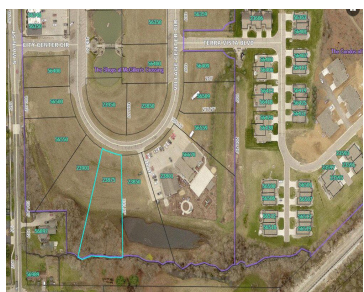
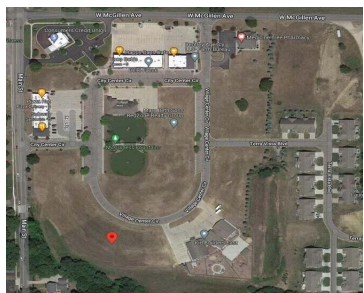
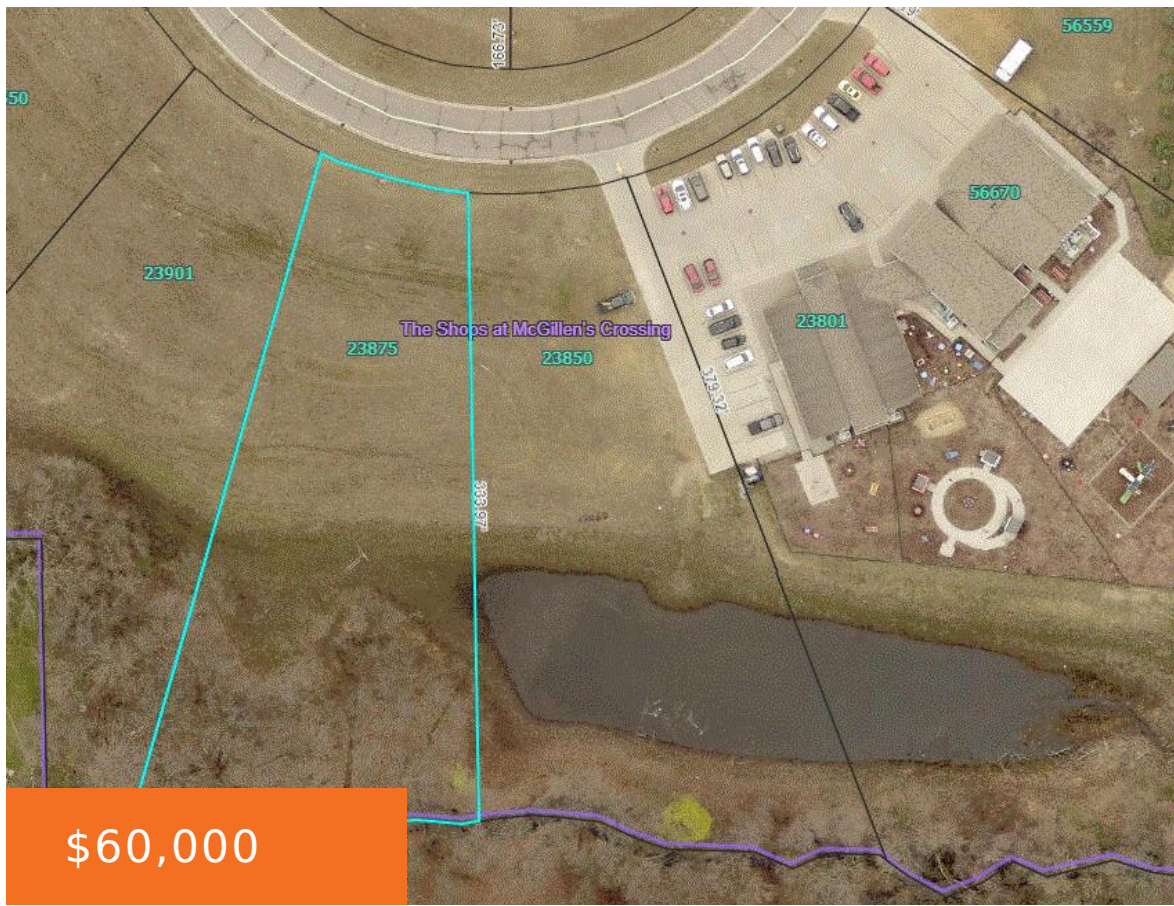

Commercial lot in popular McGillen's Crossing! Located in the Village General Business District. This parcel is just over 1 acre and has city sewer and city water, natural gas. Multitudes of possibilities including but not limited to: office, retail, dance studio, art gallery. and much much more.. All buildings need to be approved by Condominium [...]

- 0 baths
- Lot
- Land
- Active



Basics

Category: Land

Status: Active

Lot size: 1.03 sq ft

County: Van Buren

Type: Lot

Bathrooms: 0 baths

Lot Size Acres: 1.03 acres



Call us now

Phone: (231)730-8781
 Email: tuckerbennerteam@gmail.com
 Address: 2747 Lakeshore Drive, Twin Lake, MI 49457



Amenities & Features

Utilities: Water Available, Sewer Available, Natural Gas Available, Electricity Available, None

Lot Features: Level, Buildable, Cleared

Fees & Taxes

Tax Assessed Value: \$40,200

Tax Year: 2024

Tax Annual Amount: \$3,733.11

School Information

High School District: Mattawan

Miscellaneous

Road Surface Type: Paved

CrossStreet: McGillen & Village Center

Listing Terms: Cash, Conventional



Call us now

Phone: (231)730-8781

Email: tuckerbennerteam@gmail.com

Address: 2747 Lakeshore Drive, Twin Lake, MI 49457

