

239, BROADWAY, BATTLE CREEK, MI, 49037

<https://tuckerbenner.com>

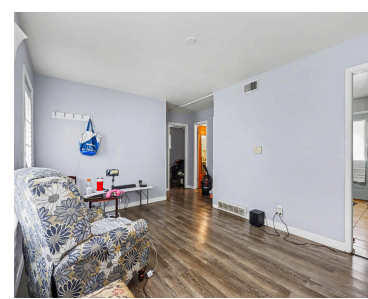
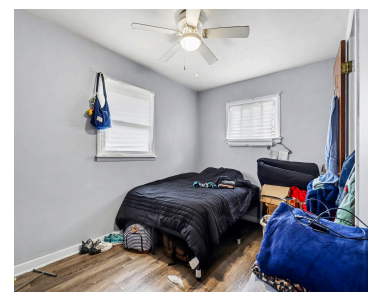
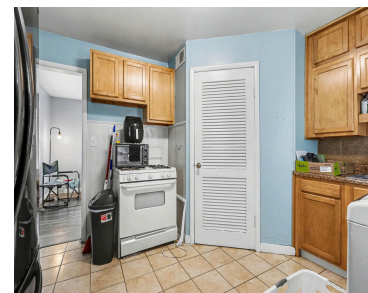

\$132,000

Move-in ready and perfectly located! Situated on a desirable corner lot in the Urbandale area, this updated home offers both comfort and convenience. Recent improvements include luxury vinyl plank flooring, fresh paint, updated bathroom fixtures, replacement windows, and refreshed kitchen cabinetry. A new shed adds extra storage space for tools and outdoor equipment. Enjoy being [...]

- 2 beds
- 1 bath
- Single Family Residence
- Residential
- Active
- 720 sq ft



Basics

Call us now



Phone: (231)730-8781
Email: tuckerbennerteam@gmail.com
Address: 2747 Lakeshore Drive, Twin Lake, MI 49457



Category: Residential

Status: Active

Bathrooms: 1 bath

Lot size: 0.18 sq ft

Bathrooms Full: 1

Rooms Total: 4

Type: Single Family Residence

Bedrooms: 2 beds

Area: 720 sq ft

Year built: 1954

Lot Size Acres: 0.18 acres

County: Calhoun

Building Details

Building Area Total: 720 sq ft

Architectural Style: Ranch

Heating: Forced Air

Roof: Composition

Construction Materials: Aluminum Siding

Sewer: Public

Stories: 1

Basement: Slab

Amenities & Features

Laundry Features: Main Level

Garage Spaces: 1

Appliances: Dryer, Oven, Range, Refrigerator, Washer

Cooling: Central Air

Parking Features: Detached

WaterSource: Public

Lot Features: Corner Lot

Fees & Taxes

Tax Assessed Value: \$33,400

Tax Annual Amount: \$1,713.42

Tax Year: 2025

School Information

High School District: Battle Creek

Call us now



Phone: (231)730-8781

Email: tuckerbennerteam@gmail.com

Address: 2747 Lakeshore Drive, Twin Lake, MI 49457



Miscellaneous

Road Surface Type: Paved

CrossStreet: Morgan Ave W &
Broadway Blvd

Listing Terms: Cash, FHA, VA Loan, MSHDA,
Conventional

Call us now



Phone: (231)730-8781

Email: tuckerbennerteam@gmail.com

Address: 2747 Lakeshore Drive, Twin Lake, MI 49457

