

2391, STERLING, SHELBYVILLE, MI, 49344

<https://tuckerbenner.com>

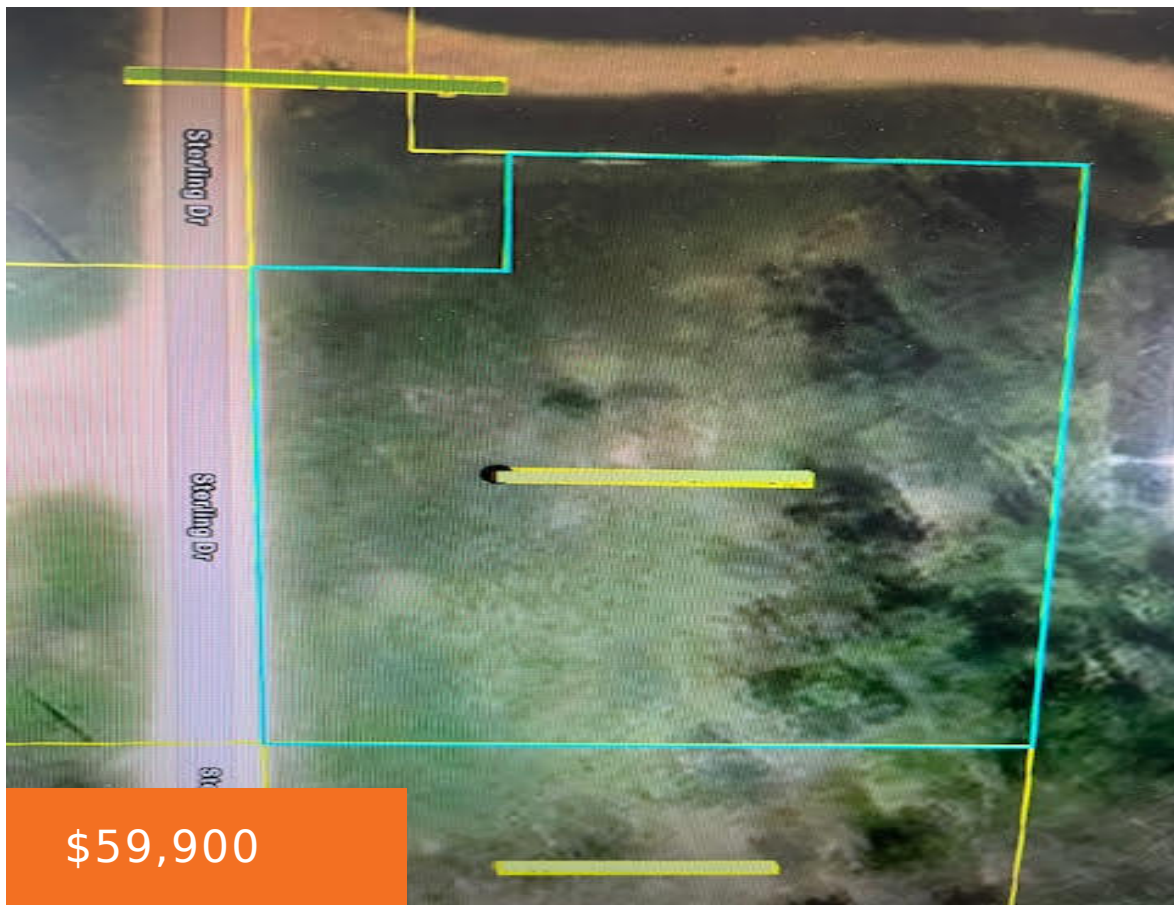

Great opportunity for a c-2 zoned lot close to 124th and Patterson corridor. Lots are primarily used for storage buildings or small warehouses in the area, but there are many more uses. Check the zoning ordinance in Martin Township for details. Call with any questions or to walk the property.

- 0 baths
- Commercial Land
- Land
- Active



Basics

Category: Land

Status: Active

Lot size: 0.54 sq ft

County: Allegan

Type: Commercial Land

Bathrooms: 0 baths

Lot Size Acres: 0.54 acres



Call us now

Phone: (231)730-8781

Email: tuckerbennerteam@gmail.com

Address: 2747 Lakeshore Drive, Twin Lake, MI 49457



Amenities & Features

Utilities: Natural Gas Available, Electricity Available, None

Fees & Taxes

Tax Assessed Value: \$5,287

Tax Year: 2024

Tax Annual Amount: \$275

School Information

High School District: Martin

Miscellaneous

Road Surface Type: Unimproved

CrossStreet: 124th and patterson

Listing Terms: Cash, Conventional



Call us now

Phone: (231)730-8781

Email: tuckerbennerteam@gmail.com

Address: 2747 Lakeshore Drive, Twin Lake, MI 49457

