

24, BYNUM, BATTLE CREEK, MI, 49017

<https://tuckerbenner.com>

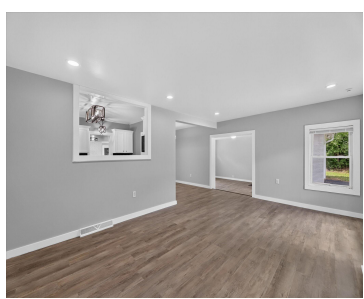

Welcome home to over 2,800 finished square feet of beautifully remodeled, move in ready living space on nearly 0.7 private acres backing to the woodline with no rear neighbors. This 4 bedroom, 2 bath home has been updated from top to bottom, featuring a renovated kitchen with new cabinets, new countertops, and new appliances, plus [...]

- 4 beds
- 2 baths
- Single Family Residence
- Residential
- Active
- 2823 sq ft



Basics

Call us now



Phone: (231)730-8781
 Email: tuckerbennerteam@gmail.com
 Address: 2747 Lakeshore Drive, Twin Lake, MI 49457



Category: Residential

Status: Active

Bathrooms: 2 baths

Lot size: 0.68 sq ft

Bathrooms Full: 2

Rooms Total: 9

Type: Single Family Residence

Bedrooms: 4 beds

Area: 2823 sq ft

Year built: 1953

Lot Size Acres: 0.68 acres

County: Calhoun

Building Details

Building Area Total: 1680 sq ft **Construction Materials:** Aluminum Siding, Brick, Stucco, Wood Siding

Architectural Style: Ranch **Sewer:** Public

Heating: Forced Air **Stories:** 1

Roof: Composition **Basement:** Full

Amenities & Features

Laundry Features: In Basement

Parking Features: Attached

WaterSource: Public

Fireplaces Total: 2

Utilities: Natural Gas Connected

Garage Spaces: 2

Window Features: Replacement

Cooling: Central Air

Fees & Taxes

Tax Assessed Value: \$81,376

Tax Year: 2025

Tax Annual Amount: \$4,174

School Information

High School District: Battle Creek

Call us now



Phone: (231)730-8781

Email: tuckerbennerteam@gmail.com

Address: 2747 Lakeshore Drive, Twin Lake, MI 49457



Miscellaneous

CrossStreet: Morgan Road **Listing Terms:** Cash, FHA, VA Loan, MSHDA, Conventional

Call us now



Phone: (231)730-8781

Email: tuckerbennerteam@gmail.com

Address: 2747 Lakeshore Drive, Twin Lake, MI 49457

