

24, POLK, HART, MI, 49420

<https://tuckerbenner.com>

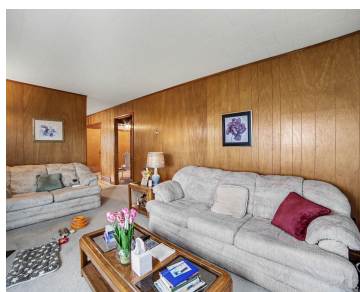

\$249,900

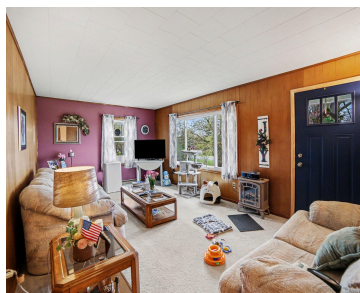

Welcome to Elbridge Township. This 3 bedroom 1 and 1/2 bath home has been meticulously maintained for all of it's years. It has had many updates in the past 5 years. There is a pole barn and another small storage shed on the nearly 1 acre lot. ENJOY country living only 4 short miles to the [...]

- 3 beds
- 2 baths
- Single Family Residence
- Residential
- Active
- 1333 sq ft



Basics

Call us now

Phone: (231)730-8781
Email: tuckerbennerteam@gmail.com
Address: 2747 Lakeshore Drive, Twin Lake, MI 49457



Category: Residential

Status: Active

Bathrooms: 2 baths

Lot size: 0.86 sq ft

Bathrooms Full: 1

Rooms Total: 9

Bathrooms Half: 1

Type: Single Family Residence

Bedrooms: 3 beds

Area: 1333 sq ft

Year built: 1963

Lot Size Acres: 0.86 acres

County: Oceana

Building Details

Building Area Total: 1333 sq ft

Architectural Style: Ranch

Stories: 1

Basement: Crawl Space

Construction Materials: Aluminum Siding

Heating: Forced Air

Roof: Shingle

Amenities & Features

Laundry Features: Electric Dryer Hookup, In Hall, Main Level, Washer Hookup

Utilities: Phone Available, Electricity Available, Phone Connected

Garage Spaces: 1

Appliances: Dryer, Microwave, Range, Refrigerator, Washer

Lot Features: Corner Lot

Cooling: Window Unit(s)

Flooring: Carpet, Linoleum, Vinyl

Parking Features: Garage Faces Front, Garage Door Opener

WaterSource: Private Water

Interior Features: Ceiling Fan(s), Broadband, Garage Door Opener, Eat-in Kitchen

Window Features: Replacement

Fees & Taxes

Tax Assessed Value: \$33,415

Tax Annual Amount: \$884

Tax Year: 2025

Call us now



Phone: (231)730-8781

Email: tuckerbennerteam@gmail.com

Address: 2747 Lakeshore Drive, Twin Lake, MI 49457



School Information

High School District: Hart

Miscellaneous

Road Surface Type: Paved

CrossStreet: 112TH AND 116TH

Listing Terms: Cash, FHA, Conventional

Call us now



Phone: (231)730-8781

Email: tuckerbennerteam@gmail.com

Address: 2747 Lakeshore Drive, Twin Lake, MI 49457

