

2409, VICTOR, LANSING, MI, 48911

https://tuckerbenner.com

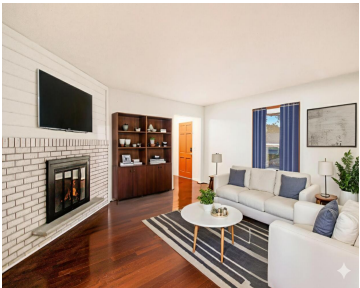

Sometimes a house just feels like home and that’s exactly what you’ll find at 2409 Victor Ave. It’s tucked on a quiet, tree-lined street with the kind of neighborhood charm you don’t come across every day. There’s plenty of space here with 4 bedrooms, 2 full baths, and a bright layout that makes it easy [...]

- 4 beds
- 3 baths
- Single Family Residence
- Residential
- Active
- 1731 sq ft

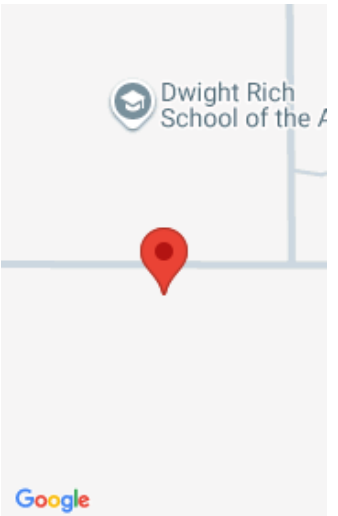

Call us now

Phone: (231)730-8781
Email: tuckerbennerteam@gmail.com
Address: 2747 Lakeshore Drive, Twin Lake, MI 49457

Basics

Category: Residential

Status: Active

Bathrooms: 3 baths

Lot size: 0.17 sq ft

Bathrooms Full: 3

Rooms Total: 4

Type: Single Family Residence

Bedrooms: 4 beds

Area: 1731 sq ft

Year built: 1965

Lot Size Acres: 0.17 acres

County: Ingham

Building Details

Building Area Total: 1731 sq ft

Construction Materials: Aluminum Siding, Brick

Architectural Style: Cape Cod

Sewer: Public

Heating: Forced Air

Stories: 2

Basement: Full

Amenities & Features

Laundry Features: In Basement

Fireplace Features: Living Room, Wood Burning

WaterSource: Public

Fireplaces Total: 2

Parking Features: Detached

Garage Spaces: 2

Appliances: Dishwasher, Disposal, Dryer, Range, Refrigerator, Washer

Cooling: Central Air

Fees & Taxes

Tax Assessed Value: \$104,700

Tax Year: 2025

Tax Annual Amount: \$4,507

Call us now

School Information

High School District: Lansing

Miscellaneous

Road Surface Type: Paved

CrossStreet: Victor Ave & Viking Rd

Listing Terms: Cash, FHA, VA Loan, MSHDA, Conventional

Call us now