

2412, NILES, ST. JOSEPH, MI, 49085

https://tuckerbenner.com



\$290,000

Fall in love with this beautifully updated 2-story home—just 1 mile from charming downtown St. Joseph and Silver Beach, minutes from shopping, dining, and only 2 blocks from local schools. Freshly painted, professionally cleaned, and truly move-in ready, it features a brand-new central AC condenser, 1 year new furnace, tankless water heater, and updated electric [...]

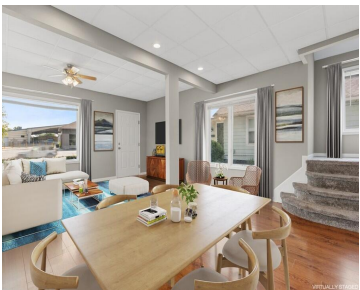

- 3 beds
- 2 baths
- Single Family Residence
- Residential
- Active
- 1550 sq ft

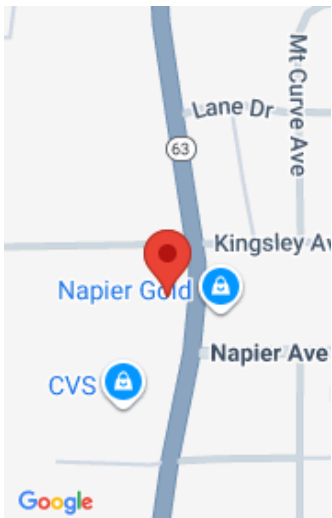

Call us now

Phone: (231)730-8781
Email: tuckerbennerteam@gmail.com
Address: 2747 Lakeshore Drive, Twin Lake, MI 49457

Basics

Category: Residential

Status: Active

Bathrooms: 2 baths

Lot size: 0.14 sq ft

Bathrooms Full: 2

Rooms Total: 8

Type: Single Family Residence

Bedrooms: 3 beds

Area: 1550 sq ft

Year built: 1900

Lot Size Acres: 0.14 acres

County: Berrien

Building Details

Building Area Total: 1550 sq ft

Architectural Style: Farmhouse

Heating: Forced Air

Roof: Composition

Construction Materials: Vinyl Siding

Sewer: Public

Stories: 2

Basement: Michigan Basement

Amenities & Features

Laundry Features: Laundry Closet, Main Level

Utilities: Natural Gas Available, Electricity Available, Cable Available, Natural Gas Connected

Parking Features: Garage Faces Side, Detached

WaterSource: Public

Interior Features: Ceiling Fan(s), Pantry

Cooling: Central Air

Flooring: Carpet, Ceramic Tile, Laminate

Fencing: Fenced Back, Full

Garage Spaces: 2

Appliances: Built-In Gas Oven, Dishwasher, Dryer, Microwave, Refrigerator, Washer

Patio And Porch Features: Deck

Fees & Taxes

Call us now

Tax Assessed Value: \$119,009

Tax Annual Amount: \$4,664

Tax Year: 2024

School Information

High School District: St. Joseph

HighSchool: St. Joseph High School

Miscellaneous

Road Surface Type: Paved

CrossStreet: Kingsley

Listing Terms: Cash, Conventional

Call us now



Phone: (231)730-8781

Email: tuckerbennerteam@gmail.com

Address: 2747 Lakeshore Drive, Twin Lake, MI 49457

