

2413, BURGETT, GRASS LAKE, MI, 49240

https://tuckerbenner.com

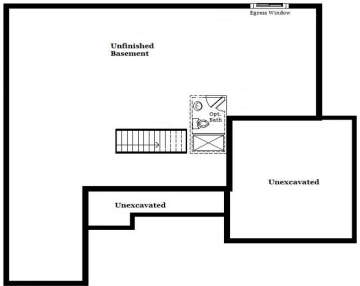
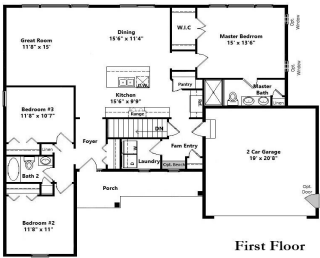

This new construction Norfolk ranch plan has it all! Great room with stone gas fireplace. 3 bedrooms, 2 bath home. Beautiful Kitchen with spacious quartz top island, backsplash and pantry. Hardwood floors in main living areas. Primary bathroom with freestanding tub and separate tiled shower, quartz tops in both baths. Pre-wired for ceiling fans and [...]

- 3 beds
- 2 baths
- Single Family Residence
- Residential
- Active
- 1603 sq ft



Call us now

Phone: (231)730-8781
Email: tuckerbennerteam@gmail.com
Address: 2747 Lakeshore Drive, Twin Lake, MI 49457

Basics

Category: Residential	Type: Single Family Residence
Status: Active	Bedrooms: 3 beds
Bathrooms: 2 baths	Area: 1603 sq ft
Lot size: 1 sq ft	Year built: 2025
Bathrooms Full: 2	Lot Size Acres: 1 acres
Rooms Total: 9	County: Jackson

Building Details

Building Area Total: 1603 sq ft	Construction Materials: Stone, Vinyl Siding
Architectural Style: Ranch	Sewer: Public
Heating: Forced Air	Stories: 1
Roof: Shingle	Basement: Daylight, Full

Amenities & Features

Laundry Features: Laundry Room, Main Level	Flooring: Carpet, Ceramic Tile, Wood
Parking Features: Garage Faces Front, Garage Door Opener, Attached	Fireplace Features: Family Room
Garage Spaces: 2	WaterSource: Well
Appliances: Humidifier, Disposal, Microwave	Interior Features: Garage Door Opener, Center Island, Pantry
Window Features: Low-Emissivity Windows, Screens, Insulated Windows	Patio And Porch Features: Porch(es)
Fireplaces Total: 1	Cooling: Central Air, SEER 13 or Greater

Fees & Taxes

Tax Assessed Value: \$17,500	Tax Year: 2024
-------------------------------------	-----------------------

Call us now



School Information

High School District: Grass Lake

Miscellaneous

Road Surface Type: Paved **CrossStreet:** Wolf Lake Rd & Lee Rd
Listing Terms: Cash, FHA, VA Loan, Conventional

Call us now