

2418, VIEW, MUSKEGON, MI, 49445

<https://tuckerbenner.com>

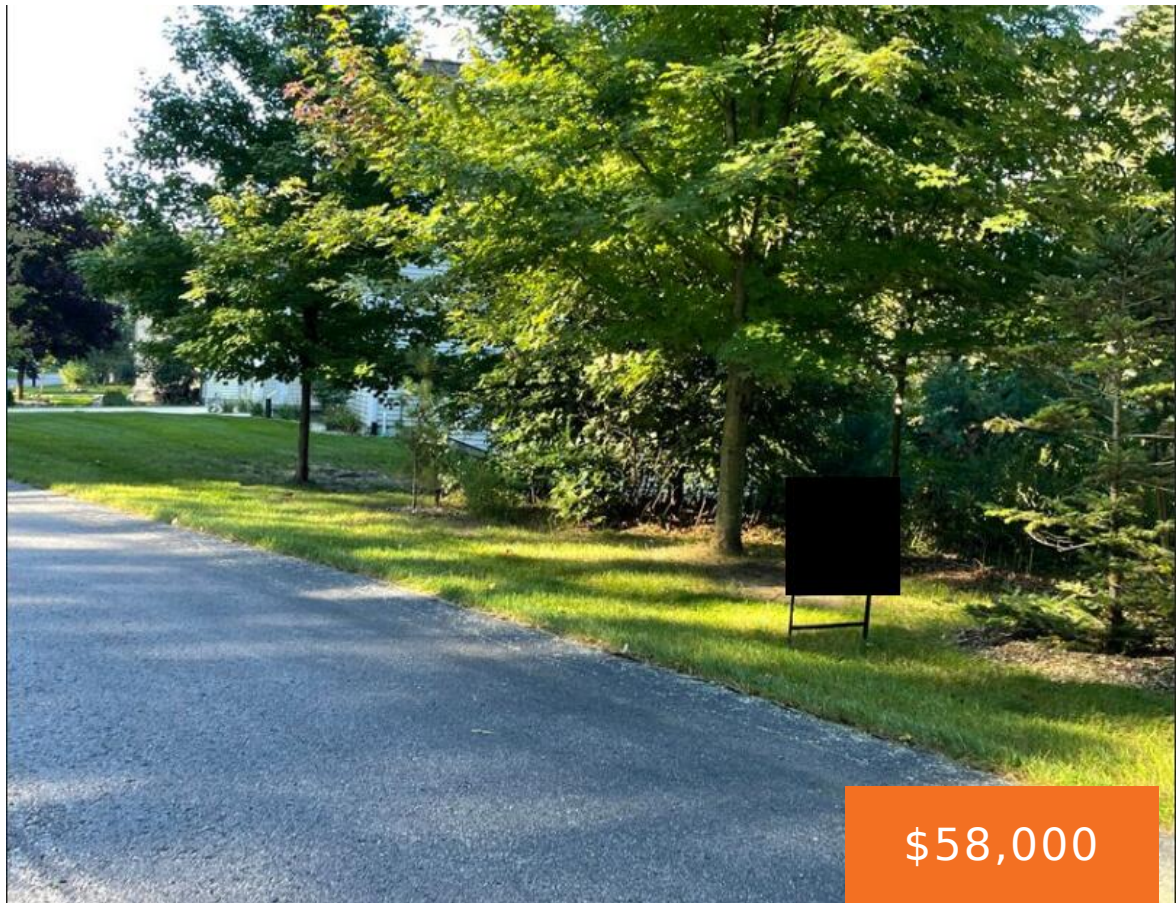

Beautiful lot next to the Bear Creek Preserve area – close to Lake Michigan and the Winter Complex. Several dining and shopping areas close to the community but tucked away in the quiet neighborhood. Build your dream home today! * Listing agent related to seller *

- 0 baths
- Lot
- Land
- Active

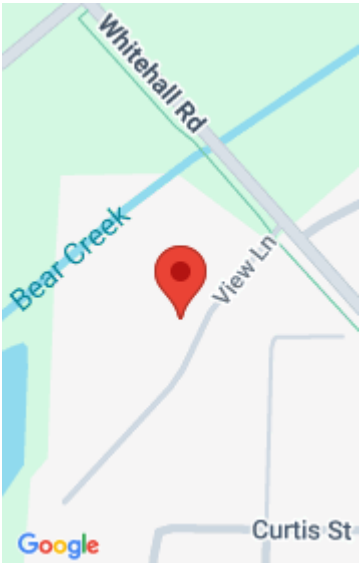

Basics

Category: Land

Status: Active

Lot size: 0.21 sq ft

County: Muskegon

Type: Lot

Bathrooms: 0 baths

Lot Size Acres: 0.21 acres

Building Details

Current Use: Residential

Amenities & Features

Lot Features: Buildable, Wooded

Fees & Taxes

Tax Assessed Value: \$6,602

Tax Year: 2021

Association Fee Includes: Lawn/Yard Care, Snow Removal, Trash

Association Fee: \$110

Tax Annual Amount: \$429.27

School Information

High School District: North Muskegon

Miscellaneous

Call us now



Phone: (231)730-8781

Email: tuckerbennerteam@gmail.com

Address: 2747 Lakeshore Drive, Twin Lake, MI 49457



CrossStreet: Whitehall Rd and Valley View

Listing Terms: Cash

Call us now



Phone: (231)730-8781
Email: tuckerbennerteam@gmail.com
Address: 2747 Lakeshore Drive, Twin Lake, MI 49457

