

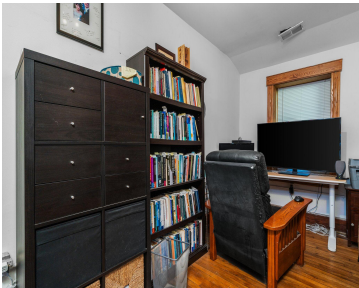

\$327,500



Welcome to Midtown Art Center! Embrace the artsy side of Midtown, where you can walk to the Detroit Institute of Arts (DIA), Wayne State University, CCS, the public library, and the historical museum, while enjoying the tranquility of a true residential neighborhood. This original brick building blends Craftsman and Loft styles and features two garden-level [...]

- 3 beds
- 2 baths
- Condominium
- Residential
- Active
- 1984 sq ft



Basics



Call us now

Phone: (231)730-8781
Email: tuckerbennerteam@gmail.com
Address: 2747 Lakeshore Drive, Twin Lake, MI 49457



Category: Residential

Status: Active

Bathrooms: 2 baths

Lot size: 0.2 sq ft

Bathrooms Full: 2

Rooms Total: 8

Type: Condominium

Bedrooms: 3 beds

Area: 1984 sq ft

Year built: 1920

Lot Size Acres: 0.2 acres

County: Wayne

Building Details

Building Area Total: 1984 sq ft

Architectural Style: Ranch

Heating: Forced Air

Basement: Slab

Construction Materials: Brick

Sewer: Public Sewer

Stories: 1

Amenities & Features

Laundry Features: In Unit, Main Level **Utilities:** Natural Gas Connected, Cable Connected, High-Speed Internet

WaterSource: Public

Interior Features: Kitchen Island

Cooling: Central Air

Appliances: Dryer, Washer, Disposal, Dishwasher, Microwave, Range, Refrigerator

Exterior Features: Patio

Fees & Taxes

Tax Assessed Value: \$5,213 **Association Fee Frequency:** Monthly

Association Fee: \$570 **Tax Year:** 2023

Tax Annual Amount: \$478.18 **Association Fee Includes:** Water, Trash, Snow Removal, Sewer, Lawn/Yard Care



Call us now

Phone: (231)730-8781

Email: tuckerbennerteam@gmail.com

Address: 2747 Lakeshore Drive, Twin Lake, MI 49457



School Information

High School District: Detroit

Miscellaneous

CrossStreet: Between Brush and John R

Listing Terms: Cash, Conventional



Call us now

Phone: (231)730-8781

Email: tuckerbennerteam@gmail.com

Address: 2747 Lakeshore Drive, Twin Lake, MI 49457

