

2425, GRINDLEY PARK, DEARBORN, MI, 48124

https://tuckerbenner.com

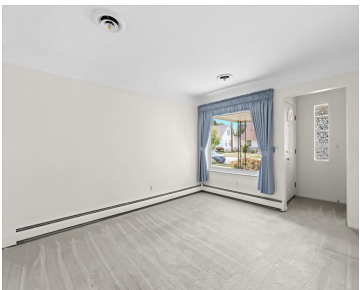
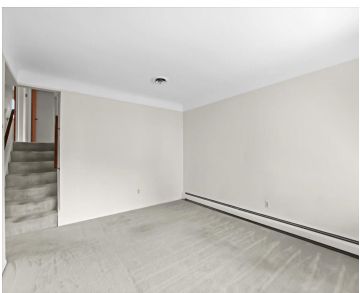

This tri-level is well maintained and well loved. This is the first time it is hitting the market. Don't miss your opportunity to put your finishing touches and make this your new home! This home features 3 bedrooms and 1 bathroom on the upper level, a bonus room that could be a fourth bedroom and [...]

- 3 beds
- 2 baths
- Single Family Residence
- Residential
- Active
- 1556 sq ft

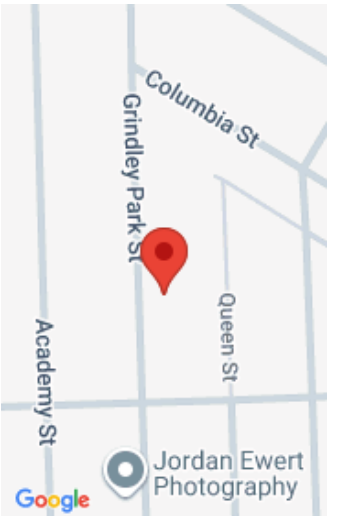

Call us now

Phone: (231)730-8781
Email: tuckerbennerteam@gmail.com
Address: 2747 Lakeshore Drive, Twin Lake, MI 49457

Basics

Category: Residential

Status: Active

Bathrooms: 2 baths

Lot size: 0.11 sq ft

Bathrooms Full: 2

Rooms Total: 6

Type: Single Family Residence

Bedrooms: 3 beds

Area: 1556 sq ft

Year built: 1967

Lot Size Acres: 0.11 acres

County: Wayne

Building Details

Building Area Total: 1556 sq ft

Sewer: None

Stories: 3

Levels: Tri-Level

Construction Materials: Brick, Vinyl Siding

Heating: Baseboard

Roof: Asphalt

Basement: Crawl Space, Slab

Amenities & Features

Laundry Features: Lower Level

Fencing: Fenced Back

Garage Spaces: 1.5

Cooling: Central Air

Flooring: Carpet, Linoleum

Parking Features: Garage Faces Front, Garage Door Opener, Detached

WaterSource: Public

Fees & Taxes

Tax Assessed Value: \$60,184

Tax Annual Amount: \$3,022

Tax Year: 2024

Call us now

School Information

High School District: Dearborn

Miscellaneous

Road Surface Type: Paved

CrossStreet: Oxford & Grindley Park

Listing Terms: Cash, FHA, VA Loan, Conventional

Call us now