

2425, SAGEBRUSH, KALAMAZOO, MI, 49006

<https://tuckerbenner.com>

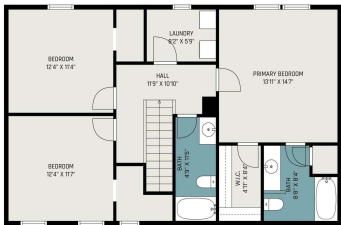

This beautiful 3 bedroom, 2.5 bathroom home is located in the desirable Pairieview neighborhood and has over 2100 square feet of finished space! The main floor boasts an open floor plan with tons of light, a welcoming foyer, a powder room for guests, an open living area, a beautiful kitchen with granite counter tops, stainless [...]

- 3 beds
- 3 baths
- Single Family Residence
- Residential
- Active
- 1702 sq ft

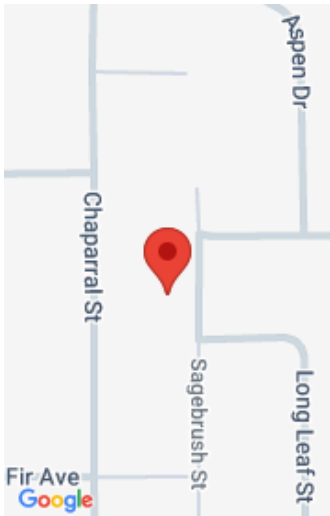

Call us now

Basics

Category: Residential

Status: Active

Bathrooms: 3 baths

Lot size: 0.25 sq ft

Bathrooms Full: 2

Rooms Total: 7

Bathrooms Half: 1

Type: Single Family Residence

Bedrooms: 3 beds

Area: 1702 sq ft

Year built: 2014

Lot Size Acres: 0.25 acres

County: Kalamazoo

Building Details

Building Area Total: 1702 sq ft

Architectural Style: Traditional

Heating: Forced Air

Roof: Composition

Construction Materials: Vinyl Siding

Sewer: Public

Stories: 2

Basement: Full

Amenities & Features

Laundry Features: Laundry Room, Upper Level, Washer Hookup

Parking Features: Attached

WaterSource: Public

Patio And Porch Features: Covered, Patio

Fencing: Fenced Back

Garage Spaces: 2

Appliances: Dishwasher, Dryer, Microwave, Oven, Refrigerator, Washer

Cooling: Central Air

Fees & Taxes

Call us now

Tax Assessed Value: \$147,700

Association Fee: \$70

Tax Annual Amount: \$5,236

Association Fee Frequency: Annually

Tax Year: 2025

Association Fee Includes: None

School Information

High School District: Kalamazoo

Miscellaneous

CrossStreet: Long Leaf and Fawn **Listing Terms:** Cash, FHA, Rural Development, MSHDA, Conventional

Call us now



Phone: (231)730-8781

Email: tuckerbennerteam@gmail.com

Address: 2747 Lakeshore Drive, Twin Lake, MI 49457

