

24264, BASHIAN, NOVI, MI, 48375

<https://tuckerbenner.com>

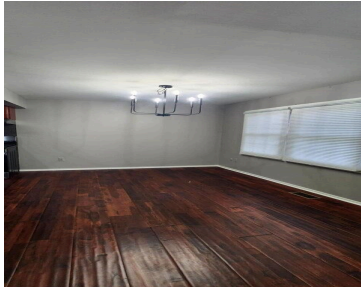

Clean and Updated 2-Bed, 2.5-Bath Condo This well-kept 2-bedroom, 2.5-bath condo is move-in ready and full of charm. It features a glass front door, hardwood floors on the main level, and neutral colors throughout. The updated kitchen offers plenty of counter space and warm cherry cabinets. The open and bright great room leads right out [...]

- 2 beds
- 3 baths
- Condominium
- Residential
- Active
- 1276 sq ft



Basics

Call us now



Phone: (231)730-8781
Email: tuckerbennerteam@gmail.com
Address: 2747 Lakeshore Drive, Twin Lake, MI 49457



Category: Residential

Status: Active

Bathrooms: 3 baths

Lot size: 6.03 sq ft

Subdivision Name: Applegate Condominium

Lot Size Acres: 6.03 acres

County: Oakland

Type: Condominium

Bedrooms: 2 beds

Area: 1276 sq ft

Year built: 1988

Bathrooms Full: 2

Rooms Total: 6

Bathrooms Half: 1

Building Details

Building Area Total: 1276 sq ft

Architectural Style: Colonial

Heating: Forced Air

Basement: Michigan Basement

Construction Materials: Brick

Sewer: Public

Stories: 2

Amenities & Features

Laundry Features: In Basement

Parking Features: Carport

Appliances: Dishwasher, Disposal, Dryer, Oven, Range, Refrigerator, Washer

Exterior Features: Tennis Court(s)

Association Amenities: Clubhouse, Pool, Tennis Court(s)

WaterSource: Public

Patio And Porch Features: Deck

Cooling: Central Air

Fees & Taxes

Tax Assessed Value: \$112,280 **Association Fee Frequency:** Monthly

Association Fee: \$315

Tax Year: 2025

Tax Annual Amount: \$3,330

Association Fee Includes: Water, Trash, Snow Removal, Lawn/Yard Care

Call us now



Phone: (231)730-8781

Email: tuckerbennerteam@gmail.com

Address: 2747 Lakeshore Drive, Twin Lake, MI 49457



School Information

High School District: Novi

Miscellaneous

CrossStreet: 10 mile & haggerty

Listing Terms: Cash, Conventional

Call us now



Phone: (231)730-8781

Email: tuckerbennerteam@gmail.com

Address: 2747 Lakeshore Drive, Twin Lake, MI 49457

