

2427, 31ST, WYOMING, MI, 49519

https://tuckerbenner.com

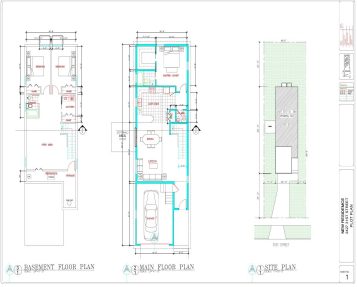

\$349,900

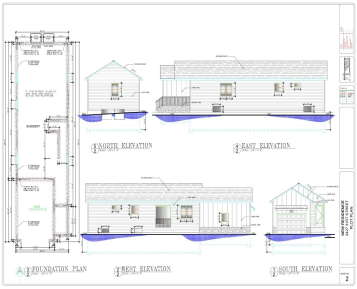

This ranch-style home, set to be completed by May 1, 2025, features 3 bedrooms and 2 1/2 bathrooms. The main floor boasts an open concept with living, dining, and kitchen areas, along with a master bedroom that includes an oversized walk-in closet and full bath. Cathedral ceilings add to the spacious feel, and a half [...]

- 3 beds
- 3 baths
- Single Family Residence
- Residential
- Active
- 2020 sq ft



Basics



Call us now

Phone: (231)730-8781
 Email: tuckerbennerteam@gmail.com
 Address: 2747 Lakeshore Drive, Twin Lake, MI 49457



Category: Residential

Status: Active

Bathrooms: 3 baths

Lot size: 0.13 sq ft

Bathrooms Full: 2

Rooms Total: 7

Bathrooms Half: 1

Type: Single Family Residence

Bedrooms: 3 beds

Area: 2020 sq ft

Year built: 2025

Lot Size Acres: 0.13 acres

County: Kent

Building Details

Building Area Total: 1070 sq ft

Architectural Style: Ranch

Heating: Forced Air

Basement: Full

Construction Materials: Wood Siding

Sewer: Public Sewer

Stories: 1

Amenities & Features

Laundry Features: In Basement

Garage Spaces: 1

Appliances: Washer, Refrigerator, Range, Microwave, Dryer, Dishwasher

Cooling: Central Air

Parking Features: Attached

WaterSource: Public

Interior Features: Garage Door Opener

Fees & Taxes

Tax Assessed Value: \$4,954

Tax Annual Amount: \$212.50

Tax Year: 2024

School Information



Call us now

Phone: (231)730-8781

Email: tuckerbennerteam@gmail.com

Address: 2747 Lakeshore Drive, Twin Lake, MI 49457



High School District: Wyoming

Miscellaneous

CrossStreet: Byron Center and Prairie **Listing Terms:** Cash, FHA, VA Loan, MSHDA, Conventional



Call us now

Phone: (231)730-8781

Email: tuckerbennerteam@gmail.com

Address: 2747 Lakeshore Drive, Twin Lake, MI 49457

