

2427, LONDONDERRY, ANN ARBOR, MI, 48104

<https://tuckerbenner.com>

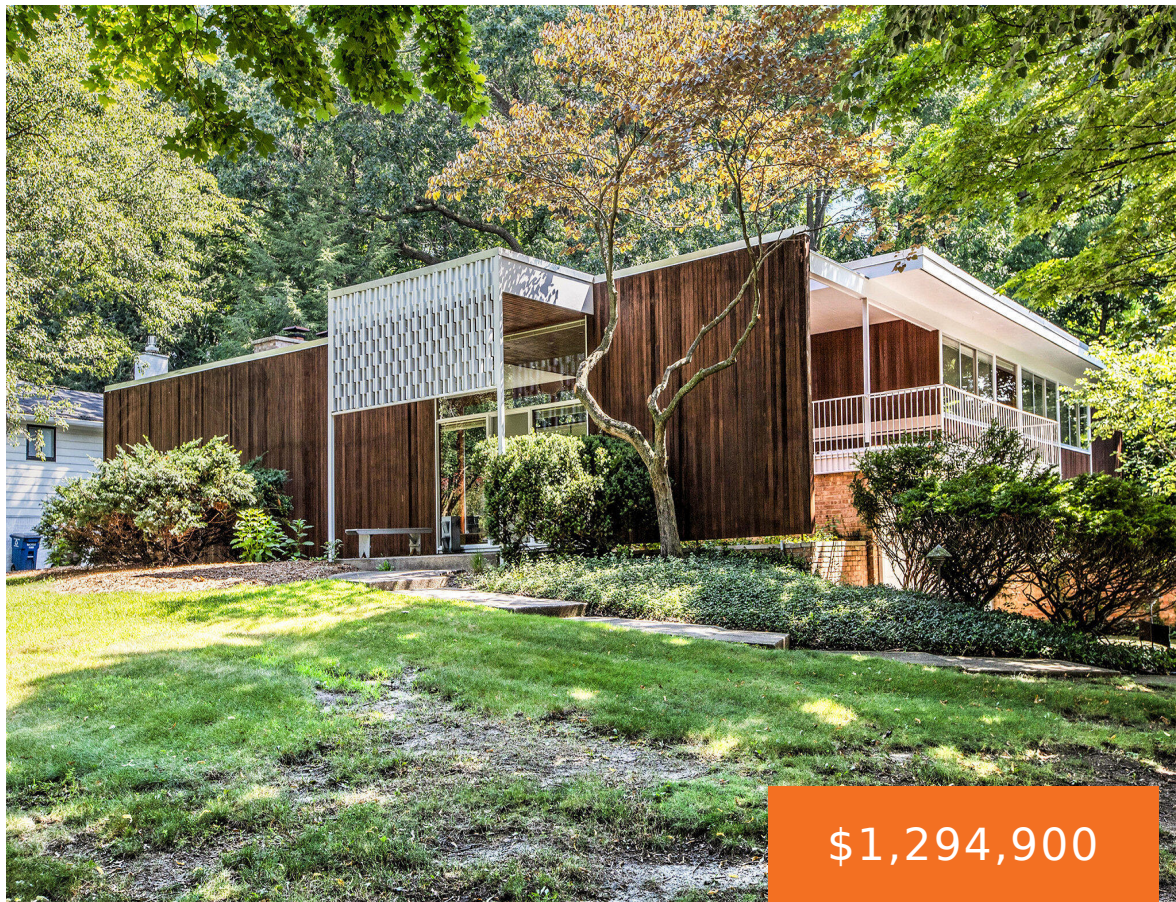

This Metcalf designed Mid-Century Modern home in Ann Arbor Hills is an Architectural Gem. "The LesStrang Home" was carefully planned, perfectly executed, and presents with the majority of its original character intact. The setting is spectacular with a spacious corner lot, mature trees, and an extremely private backyard setting. The home is stunning. The exceptional [...]

- 5 beds
- 3 baths
- Single Family Residence
- Residential
- Active
- 3782 sq ft

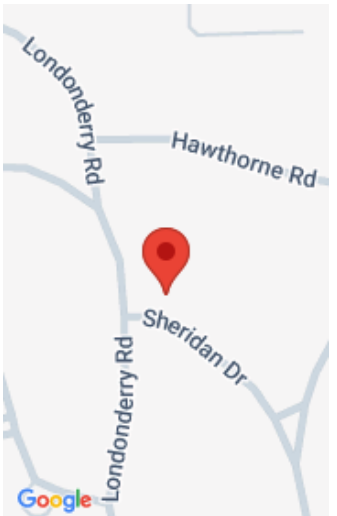

Call us now

Phone: (231)730-8781  
Email: [tuckerbennerteam@gmail.com](mailto:tuckerbennerteam@gmail.com)  
Address: 2747 Lakeshore Drive, Twin Lake, MI 49457



# Basics

**Category:** Residential

**Status:** Active

**Bathrooms:** 3 baths

**Lot size:** 0.54 sq ft

**Subdivision Name:** Ann Arbor Hills

**Lot Size Acres:** 0.54 acres

**County:** Washtenaw

**Type:** Single Family Residence

**Bedrooms:** 5 beds

**Area:** 3782 sq ft

**Year built:** 1959

**Bathrooms Full:** 2

**Rooms Total:** 12

**Bathrooms Half:** 1

# Building Details

**Building Area Total:** 2303 sq ft

**Construction Materials:** Wood Siding

**Architectural Style:** Mid-Century Modern

**Sewer:** Public

**Heating:** Forced Air

**Stories:** 2

**Basement:** Slab

# Amenities & Features

**Laundry Features:** Lower Level

**Utilities:** Natural Gas Connected, Cable Connected, High-Speed Internet

**Parking Features:** Garage Door Opener, Attached

**Garage Spaces:** 2

**Appliances:** Dishwasher, Disposal, Dryer, Range, Refrigerator, Washer

**Lot Features:** Corner Lot

**Exterior Features:** Balcony

**Cooling:** Central Air

**Flooring:** Carpet, Ceramic Tile, Wood

**Fencing:** Fenced Back

**Fireplace Features:** Living Room

**WaterSource:** Public

**Interior Features:** Garage Door Opener

**Patio And Porch Features:** Deck

**Fireplaces Total:** 2

Call us now

---

# Fees & Taxes

**Tax Assessed Value:** \$334,583  
**Tax Annual Amount:** \$22,546

**Tax Year:** 2025

---

# School Information

<b>High School District:</b> Ann Arbor	<b>HighSchool:</b> Huron High School
<b>Middle Or Junior School:</b> Tappan Middle School	<b>Elementary School:</b> Burns Park Elementary School

---

# Miscellaneous

<b>Road Surface Type:</b> Paved	<b>CrossStreet:</b> Londonderry and Sheridan
<b>Listing Terms:</b> Cash, Conventional	

**Call us now**



Phone: (231)730-8781  
Email: tuckerbennerteam@gmail.com  
Address: 2747 Lakeshore Drive, Twin Lake, MI 49457

