

2429, CUMBERLAND, KALAMAZOO, MI, 49006

https://tuckerbenner.com

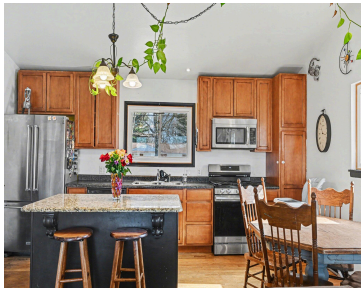

\$270,000

Great location in Westwood for this four bedroom, two full bath home with bright and sunny open concept interiors. PLUS numerous updates over the years including roof (2020), updated electrical and plumbing, remodeled bathroom, replacement windows, radon mitigation system and recently serviced furnace. The front double-door entry with tiled-floor takes you to the open concept [...]

- 4 beds
- 2 baths
- Single Family Residence
- Residential
- Active
- 1851 sq ft

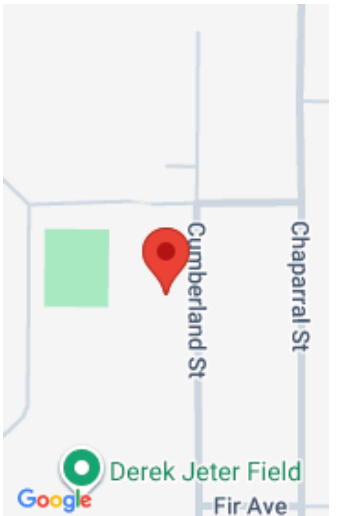

Call us now

Phone: (231)730-8781

Email: tuckerbennerteam@gmail.com

Address: 2747 Lakeshore Drive, Twin Lake, MI 49457

Basics

Category: Residential

Status: Active

Bathrooms: 2 baths

Lot size: 0.22 sq ft

Bathrooms Full: 2

Rooms Total: 6

Type: Single Family Residence

Bedrooms: 4 beds

Area: 1851 sq ft

Year built: 1961

Lot Size Acres: 0.22 acres

County: Kalamazoo

Building Details

Building Area Total: 981 sq ft

Sewer: Public

Stories: 1

Levels: Bi-Level

Construction Materials: Brick, Vinyl Siding

Heating: Forced Air

Roof: Composition

Basement: Full, Walk-Out Access

Amenities & Features

Laundry Features: Lower Level

Utilities: Phone Available, Natural Gas Available, Electricity Available, Cable Available, Phone Connected, Natural Gas Connected, Cable Connected, High-Speed Internet

Parking Features: Garage Door Opener, Detached

WaterSource: Public

Interior Features: Broadband, Garage Door Opener, Center Island, Pantry

Patio And Porch Features: Deck

Flooring: Carpet, Ceramic Tile, Wood

Fencing: Fenced Back

Garage Spaces: 2

Appliances: Dishwasher, Dryer, Microwave, Range, Refrigerator, Washer

Window Features: Replacement

Cooling: Central Air

Call us now



Fees & Taxes

Tax Assessed Value: \$110,420
Tax Annual Amount: \$6,094

Tax Year: 2025

School Information

High School District: Kalamazoo

Miscellaneous

Road Surface Type: Paved
CrossStreet: Fir Ave. and Yucca Ave.
Listing Terms: Cash, FHA, VA Loan, MSHDA, Conventional

Call us now