

2429, GILMOUR, EAST GRAND RAPIDS, MI, 49506

<https://tuckerbenner.com>

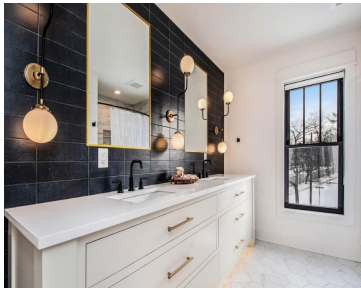

East Grand Rapids New Construction. Whitmore Custom Homes in collaboration with Visbeen Architects offers this "to be built" high-end luxury home. Located on a large, double lot on a charming street immediately adjacent to Gaslight Village. Features 3,354 square feet above grade, first-class quality and a rare 3.5-car attached garage. See renderings and floor plan [...]

- 4 beds
- 4 baths
- Single Family Residence
- Residential
- Active
- 3354 sq ft

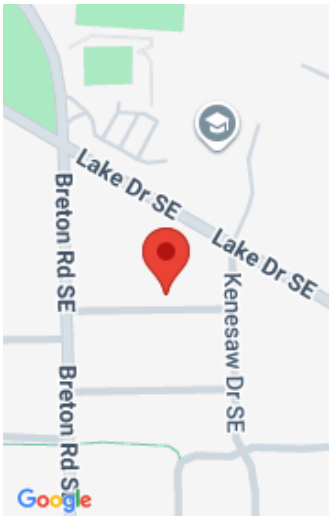

Call us now

Phone: (231)730-8781
Email: tuckerbennerteam@gmail.com
Address: 2747 Lakeshore Drive, Twin Lake, MI 49457

Basics

Category: Residential

Status: Active

Bathrooms: 4 baths

Lot size: 0.28 sq ft

Bathrooms Full: 4

Rooms Total: 14

Type: Single Family Residence

Bedrooms: 4 beds

Area: 3354 sq ft

Year built: 2025

Lot Size Acres: 0.28 acres

County: Kent

Building Details

Building Area Total: 3354 sq ft

Architectural Style: Contemporary

Heating: Forced Air

Basement: Daylight, Full

Construction Materials: Wood Siding

Sewer: Public Sewer

Stories: 2

Amenities & Features

Laundry Features: Laundry Room, Main Level

Utilities: Public Water, Public Sewer, Natural Gas Available, Electricity Available, Cable Available, Broadband, Natural Gas Connected, High-Speed Internet

Parking Features: Garage Door Opener, Attached

Fireplace Features: Living

Garage Spaces: 3

WaterSource: Public

Appliances: Disposal, Dishwasher, Range, Refrigerator

Interior Features: Garage Door Opener, Kitchen Island, Pantry

Lot Features: Sidewalk

Exterior Features: Scrn Porch, Porch(es)

Fireplaces Total: 1

Cooling: Central Air

Fees & Taxes

Call us now

Tax Assessed Value: \$213,885

Tax Annual Amount: \$9,703

Tax Year: 2024

School Information

High School District: East Grand Rapids

Miscellaneous

Road Surface Type: Paved

CrossStreet: Kenesaw Dr SE & Breton Rd SE

Listing Terms: Cash, Conventional

Call us now