

2431, LOTHROP, DETROIT, MI, 48206

https://tuckerbenner.com

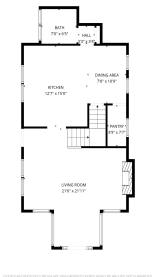

Better Than New Construction — A True Luxury Rebuild Welcome to a stunning, fully reimaged 4-bedroom, 3.5-bath home where no expense was spared. Crafted with a steel-beam construction foundation, this residence offers unmatched durability and modern design throughout. Step inside to discover premium imported Brazilian flooring, custom cabinetry, and designer light fixtures, faucets, and sinks that [...]

- 4 beds
- 4 baths
- Single Family Residence
- Residential
- Active
- 1632 sq ft

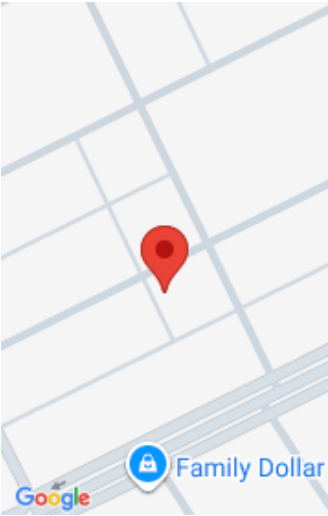

Call us now

Phone: (231)730-8781
Email: tuckerbennerteam@gmail.com
Address: 2747 Lakeshore Drive, Twin Lake, MI 49457

Basics

Category: Residential
Status: Active
Bathrooms: 4 baths
Lot size: 0.1 sq ft
Bathrooms Full: 3
Rooms Total: 11
Bathrooms Half: 1

Type: Single Family Residence
Bedrooms: 4 beds
Area: 1632 sq ft
Year built: 1919
Lot Size Acres: 0.1 acres
County: Wayne

Building Details

Building Area Total: 1632 sq ft
Architectural Style: Contemporary
Heating: Forced Air
Roof: Shingle

Construction Materials: Block
Sewer: Public
Stories: 3
Basement: Michigan Basement

Amenities & Features

Laundry Features: Laundry Room
Garage Spaces: 2
Fireplaces Total: 1

Parking Features: Detached
WaterSource: Public

Fees & Taxes

Tax Assessed Value: \$18,072
Tax Annual Amount: \$1,591

Tax Year: 2025

School Information

Call us now

High School District: Detroit

Miscellaneous

Road Surface Type: Paved

CrossStreet: LaSalle & Linwood

Listing Terms: Cash, FHA, VA Loan, Conventional

Call us now