

2437, MAFFETT, MUSKEGON, MI, 49444

https://tuckerbenner.com

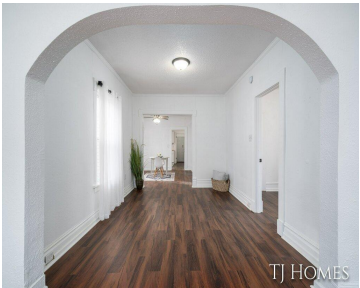

Discover a fantastic opportunity in this beautifully remodeled home set on a spacious double lot. Step inside to find brand-new luxury vinyl plank flooring that flows seamlessly throughout, creating a warm and modern feel. The kitchen is a true centerpiece, featuring stylish white cabinetry paired with butcher block countertops that perfectly blend form and function. [...]

- 3 beds
- 1 bath
- Single Family Residence
- Residential
- Active
- 1340 sq ft

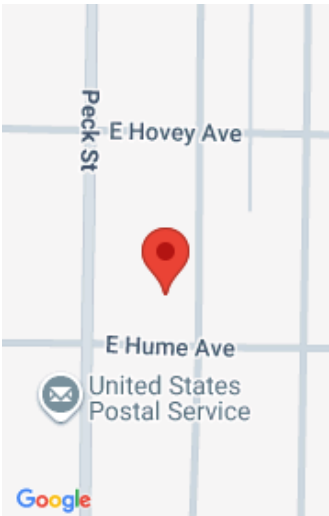

Call us now

Phone: (231)730-8781
Email: tuckerbennerteam@gmail.com
Address: 2747 Lakeshore Drive, Twin Lake, MI 49457

Basics

Category: Residential

Status: Active

Bathrooms: 1 bath

Lot size: 0.29 sq ft

Bathrooms Full: 1

Rooms Total: 9

Type: Single Family Residence

Bedrooms: 3 beds

Area: 1340 sq ft

Year built: 1895

Lot Size Acres: 0.29 acres

County: Muskegon

Building Details

Building Area Total: 1340 sq ft

Construction Materials: Aluminum Siding

Architectural Style: Ranch

Sewer: Public Sewer

Heating: Forced Air

Stories: 1

Basement: Crawl Space

Amenities & Features

Laundry Features: Main Level

WaterSource: Public

Appliances: Refrigerator, Range, Oven

Lot Features: Sidewalk

Fees & Taxes

Tax Assessed Value: \$26,040

Tax Year: 2024

Tax Annual Amount: \$1,863.70

School Information

High School District: Muskegon Hts

Call us now

 Phone: (231)730-8781

 Email: tuckerbennerteam@gmail.com

 Address: 2747 Lakeshore Drive, Twin Lake, MI 49457



Miscellaneous

Road Surface Type: Paved **CrossStreet:** E Hume Ave & E Hovey Ave
Listing Terms: Cash, FHA, VA Loan, Conventional

Call us now



Phone: (231)730-8781
Email: tuckerbennerteam@gmail.com
Address: 2747 Lakeshore Drive, Twin Lake, MI 49457

