

2438, WYOMING, WYOMING, MI, 49519

<https://tuckerbenner.com>

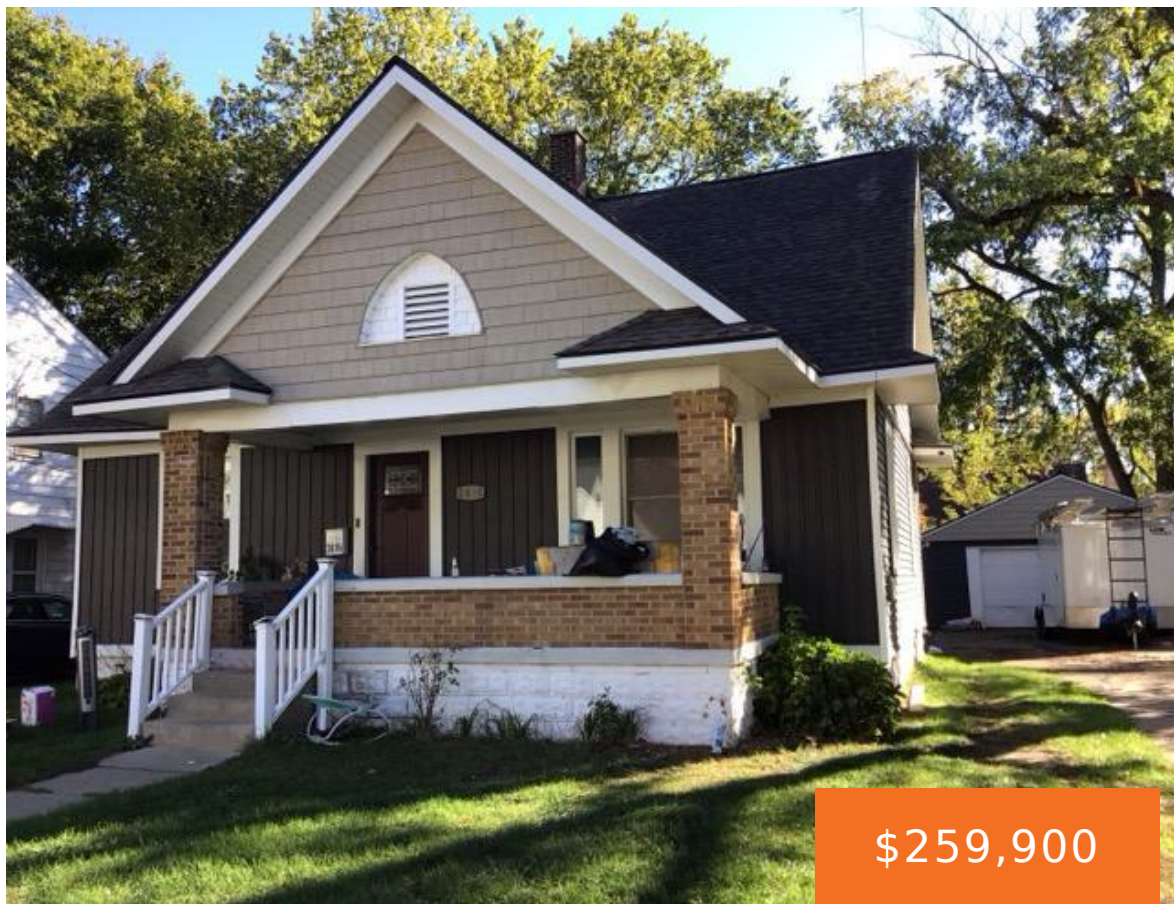

\$259,900



Located at 2438 Wyoming Ave SW, Wyoming, MI 49519, this spacious 4-bedroom, 2-bathroom home offers comfort, versatility, and modern updates. The property features newer windows, roof, and siding, providing peace of mind and efficiency. Inside, you'll find a basement with an egress window, an additional living area perfect for a family room or entertaining space, [...]

- 5 beds
- 2 baths
- Single Family Residence
- Residential
- Active
- 1651 sq ft



Call us now



Phone: (231)730-8781

Email: tuckerbennerteam@gmail.com

Address: 2747 Lakeshore Drive, Twin Lake, MI 49457



Basics

Category: Residential	Type: Single Family Residence
Status: Active	Bedrooms: 5 beds
Bathrooms: 2 baths	Area: 1651 sq ft
Lot size: 0.17 sq ft	Year built: 1927
Bathrooms Full: 2	Lot Size Acres: 0.17 acres
Rooms Total: 10	County: Kent

Building Details

Building Area Total: 1651 sq ft	Construction Materials: Vinyl Siding
Architectural Style: Traditional	Sewer: Public
Heating: Forced Air	Stories: 2
Roof: Composition, Shingle	Basement: Crawl Space, Daylight, Full

Amenities & Features

Laundry Features: In Basement	Utilities: Phone Available, Natural Gas Available, Electricity Available, Cable Available, Natural Gas Connected, Cable Connected, Storm Sewer, High-Speed Internet
Fencing: Other	Parking Features: Garage Door Opener, Detached
Garage Spaces: 2	WaterSource: Public
Appliances: Dryer, Microwave, Range, Refrigerator, Washer	Interior Features: Broadband, Center Island
Window Features: Replacement	Patio And Porch Features: Patio, Porch(es)
Cooling: Central Air	

Fees & Taxes

Call us now

Tax Assessed Value: \$61,266
Tax Annual Amount: \$2,656.27

Tax Year: 2025

School Information

High School District: Wyoming

Miscellaneous

CrossStreet: Porter St **Listing Terms:** Cash, FHA, MSHDA, Conventional

Call us now