

244, SOUTH, HESPERIA, MI, 49421

<https://tuckerbenner.com>

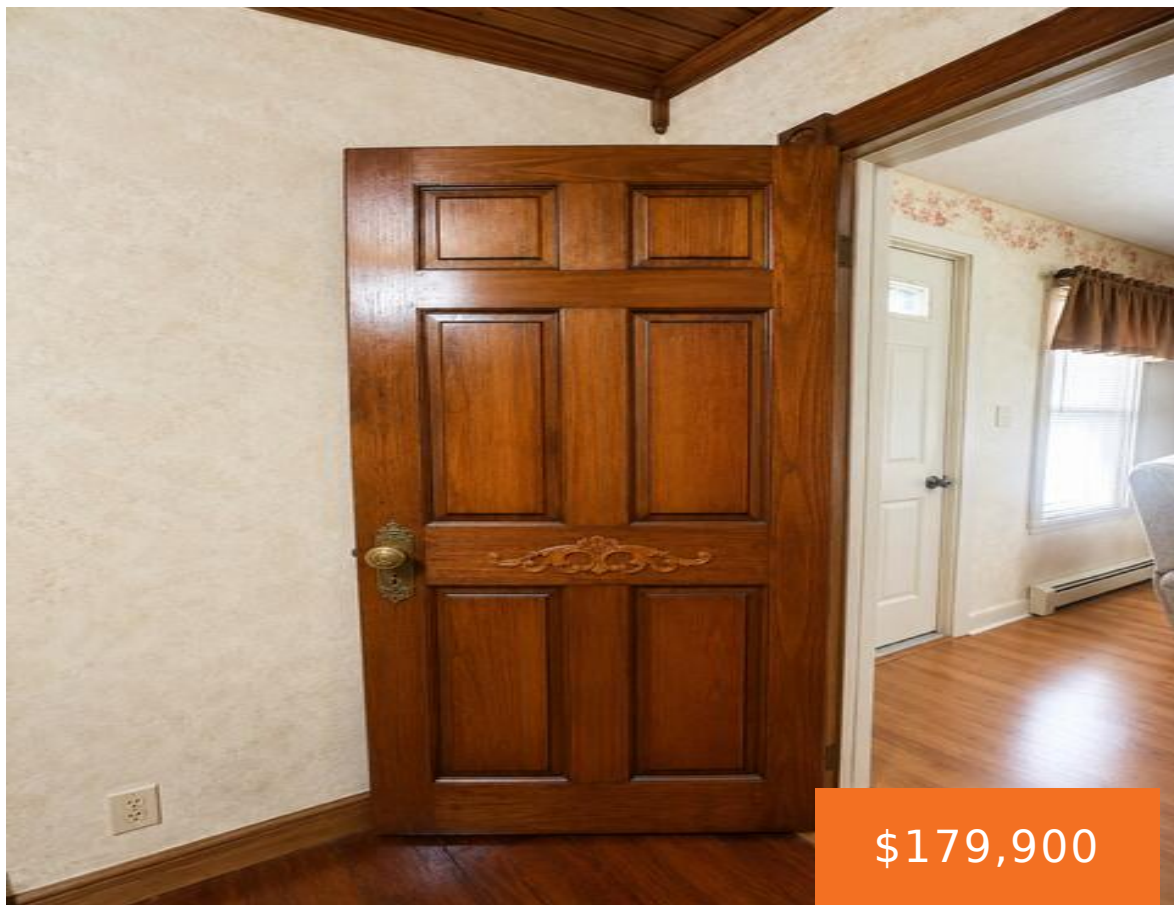

\$179,900



Affordable opportunity in the Village of Hesperia! This cozy 2-bedroom, 1 bath home offers approximately 800 square feet of living space on a spacious 0.3423-acre lot. Features include metal roof, on home and out=-buildings, on-demand water heater, detached garage and an additional storage shed. Whether you need extra space for vehicles, a workshop, a home [...]

- 2 beds
- 1 bath
- Single Family Residence
- Residential
- Active
- 820 sq ft



Basics

Call us now



Phone: (231)730-8781
 Email: tuckerbennerteam@gmail.com
 Address: 2747 Lakeshore Drive, Twin Lake, MI 49457



Category: Residential

Status: Active

Bathrooms: 1 bath

Lot size: 0.34 sq ft

Bathrooms Full: 1

Rooms Total: 6

Type: Single Family Residence

Bedrooms: 2 beds

Area: 820 sq ft

Year built: 1900

Lot Size Acres: 0.34 acres

County: Oceana

Building Details

Building Area Total: 820 sq ft

Architectural Style: Traditional

Heating: Hot Water

Roof: Metal

Construction Materials: Vinyl Siding

Sewer: Public

Stories: 2

Basement: Crawl Space

Amenities & Features

Laundry Features: Laundry Room, Main Level

Utilities: Phone Available, Natural Gas Available, Electricity Available, Cable Available, Natural Gas Connected

Garage Spaces: 2

Appliances: Dryer, Microwave, Oven, Range, Refrigerator, Washer, Water Softener Owned

Window Features: Insulated Windows

Flooring: Carpet, Laminate, Tile, Wood

Parking Features: Garage Faces Front, Garage Door Opener, Detached

WaterSource: Public

Interior Features: Ceiling Fan(s), Broadband, Garage Door Opener

Fees & Taxes

Tax Assessed Value: \$24,517

Tax Annual Amount: \$785

Tax Year: 2025

Call us now



Phone: (231)730-8781

Email: tuckerbennerteam@gmail.com

Address: 2747 Lakeshore Drive, Twin Lake, MI 49457



School Information

High School District: Hesperia

Miscellaneous

Road Surface Type: Paved

CrossStreet: Bon ST

Listing Terms: Cash, Conventional

Call us now



Phone: (231)730-8781

Email: tuckerbennerteam@gmail.com

Address: 2747 Lakeshore Drive, Twin Lake, MI 49457

