

2444, DARROW, ANN ARBOR, MI, 48104

https://tuckerbenner.com



\$419,999

Don't miss this move-in-ready home on a quiet, tree-lined street nestled in a desirable neighborhood filled with updates. The front living room, with new carpet, opens to the gorgeous, eat-in kitchen with new floors, stainless steel appliances, quartz countertops, white cabinets, backsplash, and large island. Upstairs, you'll find hardwood floors throughout, 3 bedrooms, and an [...]

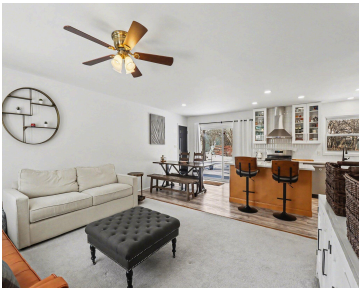

- 3 beds
- 2 baths
- Single Family Residence
- Residential
- Active
- 1477 sq ft



Call us now

Phone: (231)730-8781

Email: tuckerbennerteam@gmail.com

Address: 2747 Lakeshore Drive, Twin Lake, MI 49457



# Basics

**Category:** Residential

**Status:** Active

**Bathrooms:** 2 baths

**Lot size:** 0.22 sq ft

**Bathrooms Full:** 2

**Rooms Total:** 10

**Type:** Single Family Residence

**Bedrooms:** 3 beds

**Area:** 1477 sq ft

**Year built:** 1960

**Lot Size Acres:** 0.22 acres

**County:** Washtenaw

# Building Details

**Building Area Total:** 1477 sq ft

**Sewer:** Public

**Stories:** 2

**Levels:** Tri-Level

**Construction Materials:** Aluminum Siding, Brick

**Heating:** Forced Air

**Roof:** Asphalt

**Basement:** Walk-Out Access

# Amenities & Features

**Laundry Features:** Electric Dryer Hookup, In Basement, Laundry Room, Sink

**Utilities:** Phone Connected, Natural Gas Connected, Cable Connected, High-Speed Internet

**Fireplace Features:** Gas/Wood Stove

**WaterSource:** Public

**Flooring:** Carpet, Laminate, Tile, Vinyl, Wood

**Parking Features:** Garage Faces Front, Garage Door Opener, Attached

**Garage Spaces:** 2

**Appliances:** Dishwasher, Disposal, Dryer, Microwave, Oven, Refrigerator, Washer

**Interior Features:** Ceiling Fan(s), Garage Door Opener, Center Island, Eat-in Kitchen

**Lot Features:** Sidewalk

**Window Features:** Screens, Insulated Windows, Window Treatments

**Patio And Porch Features:** Patio, Porch(es)

**Cooling:** Central Air

Call us now



---

# Fees & Taxes

**Tax Assessed Value:** \$129,700  
**Tax Annual Amount:** \$6,898.93

**Tax Year:** 2025

---

# School Information

**High School District:** Ann Arbor  
**Middle Or Junior School:** Scarlett Middle School

**HighSchool:** Huron High School  
**Elementary School:** Pittsfield Elementary School

---

# Miscellaneous

**Road Surface Type:** Paved  
**Listing Terms:** Cash, Conventional

**CrossStreet:** Yost Blvd

**Call us now**