

2450, 7TH, GRAND RAPIDS, MI, 49504

https://tuckerbenner.com

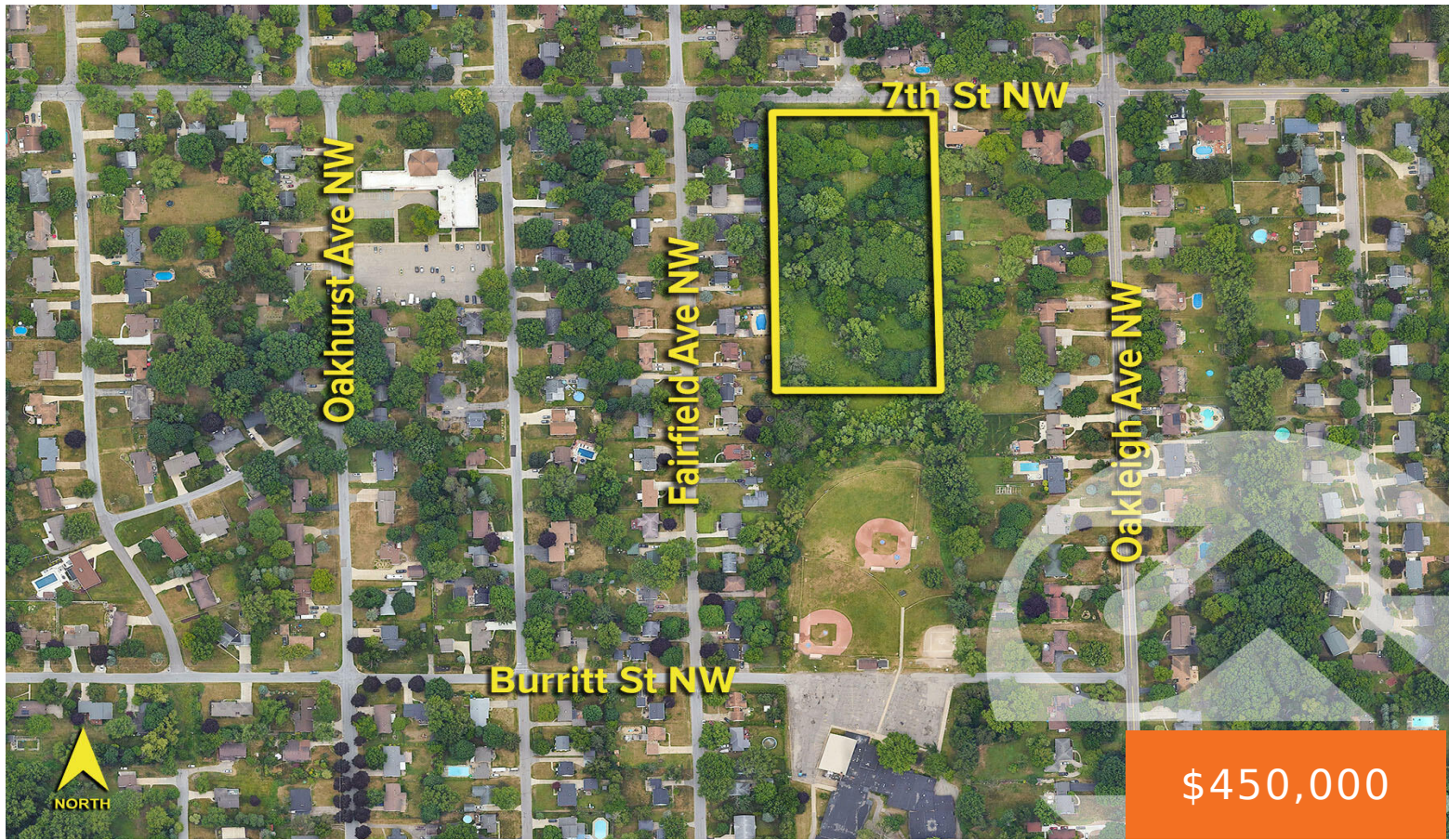

Property located on the northwest side of Grand Rapids. Great residential lot for redevelopment into small condominium complex or for your perfect home with accessory dwelling unit.

- 0 baths
- Lot
- Land
- Active



Basics

Category: Land

Status: Active

Lot size: 4.95 sq ft

County: Kent

Type: Lot

Bathrooms: 0 baths

Lot Size Acres: 4.95 acres



Call us now

Phone: (231)730-8781
 Email: tuckerbennerteam@gmail.com
 Address: 2747 Lakeshore Drive, Twin Lake, MI 49457



Building Details

Current Use: Residential

Amenities & Features

Utilities: Water Available, Sewer Available, Electricity Available, None

Lot Features: Level, Buildable

Fees & Taxes

Tax Assessed Value: \$58,065

Tax Year: 2024

Tax Annual Amount: \$3,074.83

School Information

High School District: Grand Rapids

Miscellaneous

Road Surface Type: Paved

CrossStreet: 7th & Covell

Listing Terms: Cash, Conventional



Call us now

Phone: (231)730-8781

Email: tuckerbennerteam@gmail.com

Address: 2747 Lakeshore Drive, Twin Lake, MI 49457

