

2451, MULBERRY, ANN ARBOR, MI, 48104

https://tuckerbenner.com

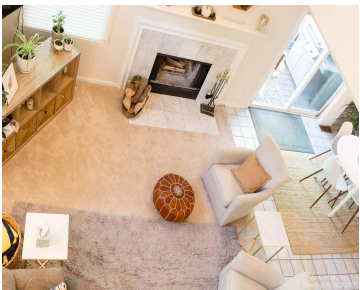

Enjoy a beautiful end unit condo in the sought after Woods of Ann Arbor. 2 bedroom, 2 1/2 bathrooms, complete with a private deck, perfect for entertaining! Perfect location, close to neighborhood favorites: Fraser's Pub, UM Stadium and Campus, Trader Joe's and bus stops. Available May 1st, no pets, \$150 non-refundable cleaning fee.

- 2 beds
- 3 baths
- Single Family Residence
- Residential Lease
- Active
- 1440 sq ft

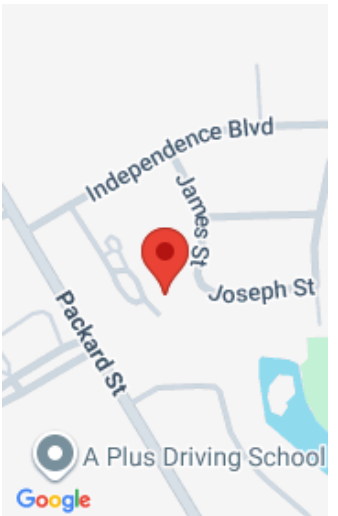

Call us now

Phone: (231)730-8781  
Email: tuckerbennerteam@gmail.com  
Address: 2747 Lakeshore Drive, Twin Lake, MI 49457

# Basics

**Category:** Residential Lease  
**Status:** Active  
**Bathrooms:** 3 baths  
**Lot size:** 0.03 sq ft  
**Bathrooms Full:** 2  
**County:** Washtenaw

**Type:** Single Family Residence  
**Bedrooms:** 2 beds  
**Area:** 1440 sq ft  
**Year built:** 1994  
**Lot Size Acres:** 0.03 acres  
**Bathrooms Half:** 1

# Building Details

**Architectural Style:** Colonial  
**Stories:** 2  
**Basement:** Full

**Heating:** Forced Air  
**Common Walls:** End Unit

# Amenities & Features

**Laundry Features:** In Basement  
**Garage Spaces:** 2

**Parking Features:** Attached  
**Cooling:** CeilingFan, Central Air

# School Information

**High School District:** Ann Arbor  
**Middle Or Junior School:** Tappan Middle School

**HighSchool:** Pioneer High School  
**Elementary School:** Pattengill Elementary School

# Miscellaneous

Call us now

**CrossStreet:** Packard & Independence

**Owner Pays:** Association Fees, Lawn/Yard Care,  
Sewer, Snow Removal, Water

**Tenant Pays:** Cable/Satellite, Electric, Heat

Call us now



Phone: (231)730-8781  
Email: tuckerbennerteam@gmail.com  
Address: 2747 Lakeshore Drive, Twin Lake, MI 49457

