

2455, JUDSON, SPRING LAKE, MI, 49456
https://tuckerbenner.com

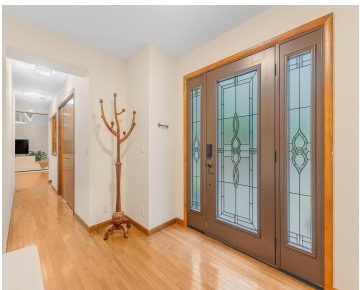

3 SECLUDED WOODED ACRES! The paved driveway winds through trees to this unique geodesic dome-constructed home. Cherry hardwood floors & fresh paint throughout the home. On the main floor you'll find: an impressive dome designed great room with 30+ foot angled ceilings, displaying lots of natural light and 2 sliders leading out to the large [...]

- 3 beds
- 2 baths
- Single Family Residence
- Residential
- Active
- 2452 sq ft

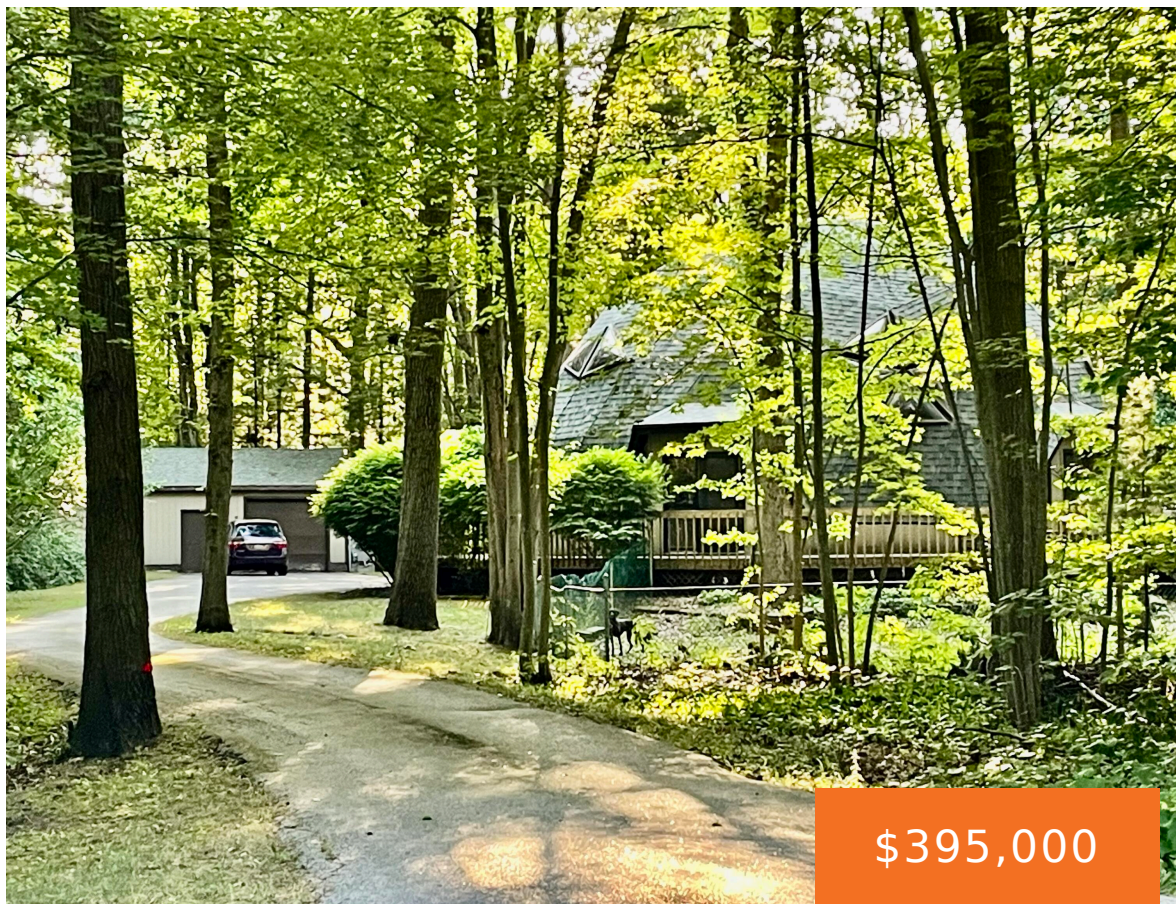
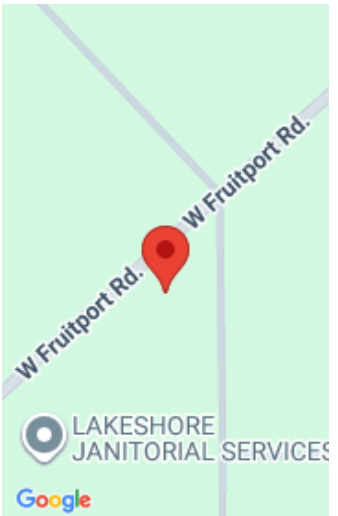

Call us now

Phone: (231)730-8781
Email: tuckerbennerteam@gmail.com
Address: 2747 Lakeshore Drive, Twin Lake, MI 49457

Basics

Category: Residential

Status: Active

Bathrooms: 2 baths

Lot size: 3.03 sq ft

Bathrooms Full: 2

Rooms Total: 7

Type: Single Family Residence

Bedrooms: 3 beds

Area: 2452 sq ft

Year built: 1986

Lot Size Acres: 3.03 acres

County: Muskegon

Building Details

Building Area Total: 2452 sq ft

Architectural Style: Other

Heating: Forced Air

Roof: Composition, Shingle

Construction Materials: Wood Siding

Sewer: Public

Stories: 2

Basement: Crawl Space

Amenities & Features

Laundry Features: Laundry Room, Sink

Utilities: Natural Gas Connected

Parking Features: Garage Door Opener, Attached

WaterSource: Public

Interior Features: Ceiling Fan(s), Garage Door Opener, Eat-in Kitchen, Pantry

Window Features: Skylight(s), Insulated Windows

Cooling: Central Air

Flooring: Wood

Fencing: Chain Link

Garage Spaces: 2

Appliances: Dishwasher, Range, Refrigerator, Water Softener Owned

Lot Features: Corner Lot, Level, Wooded

Patio And Porch Features: Deck

Fees & Taxes

Call us now

Tax Assessed Value: \$118,895
Tax Annual Amount: \$3,782

Tax Year: 2025

School Information

High School District: Fruitport

Miscellaneous

Road Surface Type: Paved
CrossStreet: W. Fruitport Rd. & Claire Ln.
Listing Terms: Cash, FHA, VA Loan, Conventional

Call us now



Phone: (231)730-8781
Email: tuckerbennerteam@gmail.com
Address: 2747 Lakeshore Drive, Twin Lake, MI 49457

