

246, WASHINGTON, CLINTON, MI, 49236

<https://tuckerbenner.com>

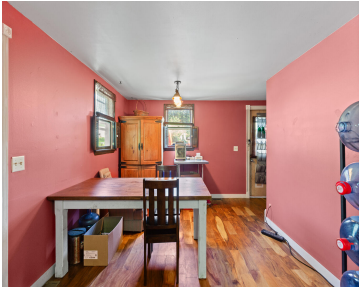

\$205,000



OPEN HOUSE: Saturday May 30 1-3PM. Welcome home to this thoughtfully updated 3-bedroom, 2-bath home in the heart of Clinton! With a newer furnace already taken care of, this home offers comfort, convenience, and peace of mind for its next owner. The fenced yard creates the perfect space for pets, kids, entertaining, or simply relaxing [...]

- 3 beds
- 2 baths
- Single Family Residence
- Residential
- Active
- 1200 sq ft



Basics

Call us now



Phone: (231)730-8781
Email: tuckerbennerteam@gmail.com
Address: 2747 Lakeshore Drive, Twin Lake, MI 49457



Category: Residential

Status: Active

Bathrooms: 2 baths

Lot size: 0.1 sq ft

Bathrooms Full: 2

Rooms Total: 8

Type: Single Family Residence

Bedrooms: 3 beds

Area: 1200 sq ft

Year built: 1900

Lot Size Acres: 0.1 acres

County: Lenawee

Building Details

Building Area Total: 1200 sq ft

Architectural Style: Traditional

Heating: Forced Air

Roof: Shingle

Construction Materials: Vinyl Siding

Sewer: Public

Stories: 2

Basement: Slab

Amenities & Features

Laundry Features: Main Level

Appliances: Dishwasher, Freezer, Microwave, Range, Refrigerator

WaterSource: Public

Fees & Taxes

Tax Assessed Value: \$72,671

Tax Annual Amount: \$1,849

Tax Year: 2025

School Information

High School District: Clinton

Call us now



Phone: (231)730-8781

Email: tuckerbennerteam@gmail.com

Address: 2747 Lakeshore Drive, Twin Lake, MI 49457



Miscellaneous

CrossStreet: E Michigan Ave **Listing Terms:** Cash, FHA, VA Loan, Rural Development, MSHDA, Conventional

Call us now



Phone: (231)730-8781

Email: tuckerbennerteam@gmail.com

Address: 2747 Lakeshore Drive, Twin Lake, MI 49457

