

2460, MEMORIAL, NORTH MUSKEGON, MI, 49445

<https://tuckerbenner.com>

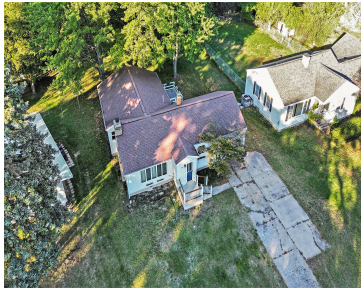

You will not want to miss out on the opportunity to purchase this three bedroom one and a half bath home sitting on an acre lot just across from the water. The living room has expansive windows that let in all the light. Some of the larger items have been recently updated to include the [...]

- 4 beds
- 2 baths
- Single Family Residence
- Residential
- Active
- 1381 sq ft



Basics



Call us now

Phone: (231)730-8781
Email: tuckerbennerteam@gmail.com
Address: 2747 Lakeshore Drive, Twin Lake, MI 49457



Category: Residential

Status: Active

Bathrooms: 2 baths

Lot size: 1 sq ft

Bathrooms Full: 1

Rooms Total: 7

Bathrooms Half: 1

Type: Single Family Residence

Bedrooms: 4 beds

Area: 1381 sq ft

Year built: 1952

Lot Size Acres: 1 acres

County: Muskegon

Building Details

Building Area Total: 1381 sq ft

Architectural Style: Ranch

Heating: Forced Air

Basement: Crawl Space

Construction Materials: Vinyl Siding

Sewer: Public Sewer

Stories: 1

Amenities & Features

Laundry Features: Main Level

Parking Features: Garage Faces Front, Attached

Garage Spaces: 1

Lot Features: Level

Exterior Features: Porch(es)

Cooling: Central Air

Utilities: Natural Gas Connected

Fireplace Features: Living

WaterSource: Public

Window Features: Insulated Windows

Fireplaces Total: 1

Fees & Taxes

Tax Assessed Value: \$44,873

Tax Annual Amount: \$1,446

Tax Year: 2024



Call us now

Phone: (231)730-8781

Email: tuckerbennerteam@gmail.com

Address: 2747 Lakeshore Drive, Twin Lake, MI 49457



School Information

High School District: Reeths-Puffer

Miscellaneous

Road Surface Type: Paved

CrossStreet: S Buys & Pennsylvania

Listing Terms: Cash, FHA



Call us now

Phone: (231)730-8781

Email: tuckerbennerteam@gmail.com

Address: 2747 Lakeshore Drive, Twin Lake, MI 49457

