

2466, CRANDEN, GRAND RAPIDS, MI, 49506

<https://tuckerbenner.com>

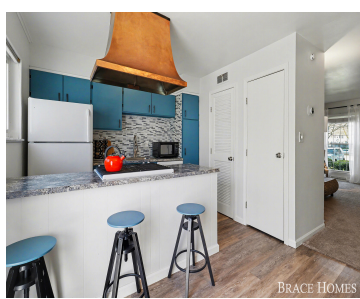

Completely updated & move-in ready, this 2 BR/1.5 BA condo offers a clean, modern feel with low-maintenance living. The kitchen is thoughtfully updated with a copper hood, stylish painted cabinetry, LVP flooring & exposed brick accent wall. The 1/2 bath has stylish, modern wallpaper & glass vessel sink. The upper full bath has an updated [...]

- 2 beds
- 2 baths
- Condominium
- Residential
- Active
- 884 sq ft

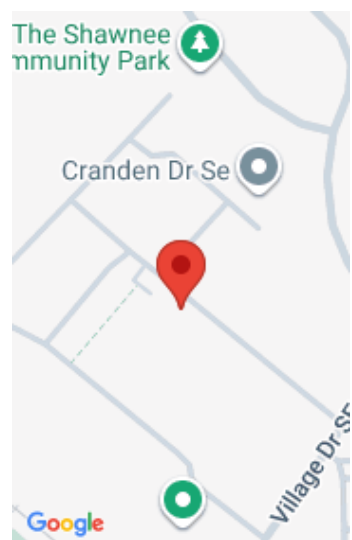

Call us now

Phone: (231)730-8781
Email: tuckerbennerteam@gmail.com
Address: 2747 Lakeshore Drive, Twin Lake, MI 49457



Basics

Category: Residential

Status: Active

Bathrooms: 2 baths

Year built: 1967

Lot Size Acres: 0 acres

County: Kent

Type: Condominium

Bedrooms: 2 beds

Area: 884 sq ft

Bathrooms Full: 1

Rooms Total: 6

Bathrooms Half: 1

Building Details

Building Area Total: 884 sq ft **Construction Materials:** Brick, Vinyl Siding

Architectural Style: Colonial **Sewer:** Public

Heating: Forced Air **Stories:** 2

Basement: Slab

Amenities & Features

Laundry Features: In Unit

Association Amenities: Pool

Parking Features: Carport

Appliances: Dishwasher, Range, Refrigerator **Interior Features:** Center Island, Eat-in Kitchen

Window Features: Replacement

Cooling: Central Air

Flooring: Carpet, Tile, Vinyl, Wood

Fencing: Fenced Back

WaterSource: Public

Patio And Porch Features: Patio

Fees & Taxes

Call us now



Phone: (231)730-8781

Email: tuckerbennerteam@gmail.com

Address: 2747 Lakeshore Drive, Twin Lake, MI 49457



Tax Assessed Value: \$73,972 **Association Fee Frequency:** Monthly

Association Fee: \$335

Tax Year: 2025

Tax Annual Amount: \$2,475

Association Fee Includes: Other, Water, Sewer, Lawn/Yard Care

School Information

High School District: Grand Rapids

Miscellaneous

Road Surface Type: Paved

CrossStreet: Breton

Listing Terms: Cash, FHA, VA Loan, MSHDA, Conventional

Call us now



Phone: (231)730-8781

Email: tuckerbennerteam@gmail.com

Address: 2747 Lakeshore Drive, Twin Lake, MI 49457

