

24765, ROSS, REDFORD, MI, 48239

<https://tuckerbenner.com>

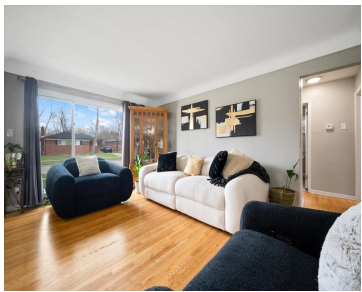
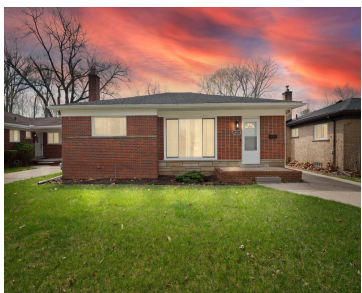

Discover this charming 3-bedroom, 1.5-bath home nestled on a quiet, tree-lined street in one of Redford's most beautiful neighborhoods. The bright kitchen features granite countertops, and the partially finished basement offers the perfect space for entertainment or relaxation. Enjoy summer evenings in your fenced backyard complete with a patio-ideal for gatherings or peaceful downtime. A [...]

- 3 beds
- 2 baths
- Single Family Residence
- Residential
- Active
- 1172 sq ft

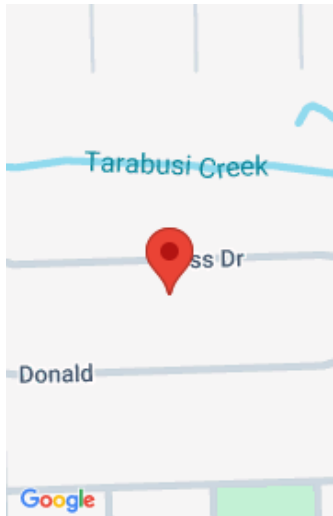

Call us now

Phone: (231)730-8781
Email: tuckerbennerteam@gmail.com
Address: 2747 Lakeshore Drive, Twin Lake, MI 49457



Basics

Category: Residential

Status: Active

Bathrooms: 2 baths

Lot size: 0.17 sq ft

Bathrooms Full: 1

Rooms Total: 6

Bathrooms Half: 1

Type: Single Family Residence

Bedrooms: 3 beds

Area: 1172 sq ft

Year built: 1955

Lot Size Acres: 0.17 acres

County: Wayne

Building Details

Building Area Total: 1172 sq ft

Architectural Style: Ranch

Heating: Forced Air

Roof: Shingle

Construction Materials: Brick

Sewer: Public

Stories: 1

Basement: Full

Amenities & Features

Laundry Features: In Basement

Parking Features: Garage Door Opener, Detached

WaterSource: Public

Interior Features: Garage Door Opener

Utilities: Natural Gas Connected, Cable Connected, High-Speed Internet

Garage Spaces: 2

Appliances: Dishwasher, Dryer, Range, Refrigerator, Washer

Cooling: Central Air

Fees & Taxes

Tax Assessed Value: \$95,100

Tax Annual Amount: \$6,285

Tax Year: 2025

Call us now



Phone: (231)730-8781

Email: tuckerbennerteam@gmail.com

Address: 2747 Lakeshore Drive, Twin Lake, MI 49457



School Information

High School District: Redford Union

Miscellaneous

Road Surface Type: Paved

CrossStreet: Beech Daly near I-96
& 5 Mile

Listing Terms: Cash, FHA, VA Loan, MSHDA,
Conventional

Call us now



Phone: (231)730-8781

Email: tuckerbennerteam@gmail.com

Address: 2747 Lakeshore Drive, Twin Lake, MI 49457

