

248, CENTER, NORTHVILLE, MI, 48167

<https://tuckerbenner.com>

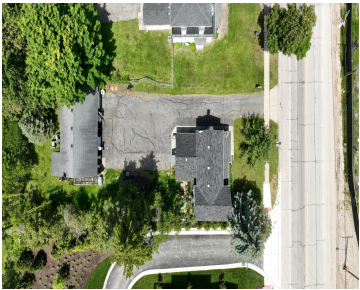

The BENEFIT of this Downtown Northville LARGE Single-Family Home Build-site ... LOCATION LOCATION LOCATION. Build your dream home here and start living and loving everything the City of Northville has to offer. The lot is over 11,500 square feet providing a large footprint for a family sized home which continues to be a hard find [...]

- 0 baths
- Lot
- Land
- Active

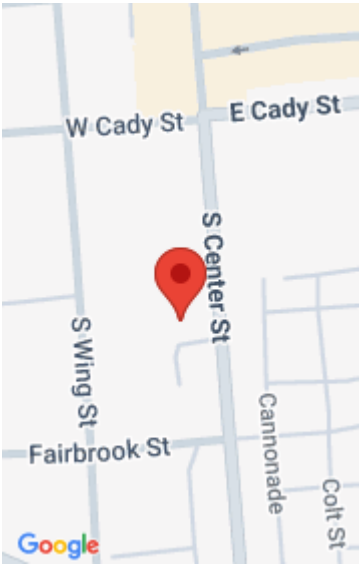

Basics

Category: Land

Status: Active

Lot size: 0.26 sq ft

County: Wayne

Type: Lot

Bathrooms: 0 baths

Lot Size Acres: 0.26 acres

Building Details

Sewer: Public Sewer

Current Use: Residential

Amenities & Features

Utilities: Natural Gas Available, Electricity Available, Cable Available, Phone Connected, Natural Gas Connected, Phone Available, Electricity Connected

WaterSource: Public

Lot Features: Level, Buildable, Building, Recreational, Sidewalk

Fees & Taxes

Tax Assessed Value: \$208,400

Tax Year: 2024

Tax Annual Amount: \$8,558

School Information

High School District: Northville

HighSchool: Northville High School

Middle Or Junior School: Hillside Middle School

Elementary School: Amerman Elementary School

Call us now

 Phone: (231)730-8781

Email: tuckerbennerteam@gmail.com

Address: 2747 Lakeshore Drive, Twin Lake, MI 49457



Miscellaneous

Road Surface Type: Paved **CrossStreet:** Main Street / Center Street
Attribution Contact: Info@Brandt-RealEstate.com **Listing Terms:** Cash, Conventional

Call us now



Phone: (231)730-8781
Email: tuckerbennerteam@gmail.com
Address: 2747 Lakeshore Drive, Twin Lake, MI 49457

